

G-11111  
76937

# FINAL PROOF SURVEY FOR GROUND WATER RIGHTS

**RECEIVED**

SEP 22 1998

WATER RESOURCES DEPT.  
SALEM, OREGON

IN THE NAME OF  
**LOWELL N. JONES COMPANY, INC.**  
LOCATED IN SEC. 33, T.38 S., R. 09 E., W.M.  
KLAMATH COUNTY, OREGON

APPLICATION G-12702  
PERMIT G-11771

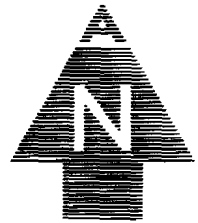

SCALE: 1" = 400'

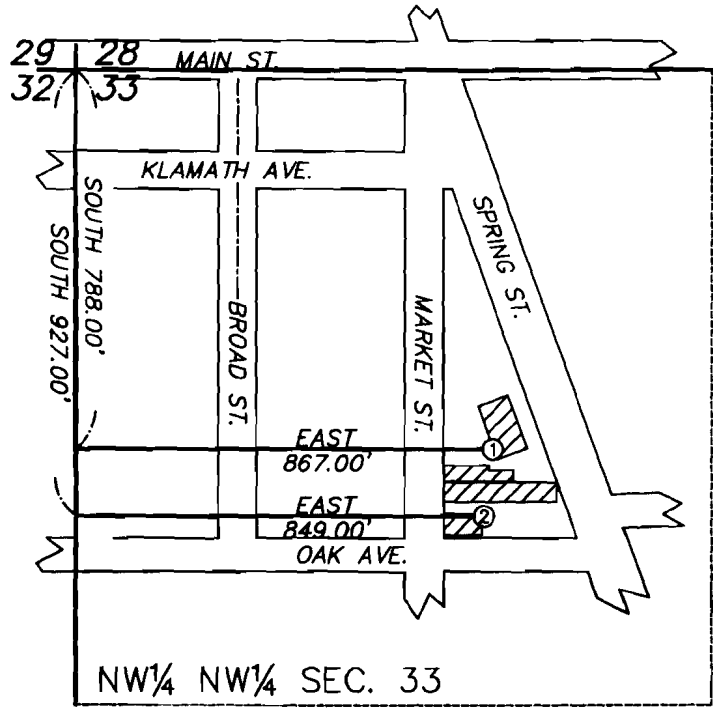

### LEGEND

- ① WELL NO. 1, PRODUCTION WELL  
TOP OF CONCRETE BOX = ELEV. 4106.6
- ② WELL NO. 2, INJECTION WELL  
TOP OF CONCRETE BOX = ELEV. 4105.2
- ▨ LOCATION OF USE

THIS MAP IS FOR THE PURPOSE OF IDENTIFYING THE LOCATION OF THE WATER RIGHT ONLY AND HAS NO INTENT TO PROVIDE DIMENSIONS OR LOCATION OF PROPERTY LINES.

NOTE:  
SURVEY TIES TO THE WELLS ARE BASED ON COUNTY SURVEY'S 4139, 4597 AND FIELD MEASUREMENTS

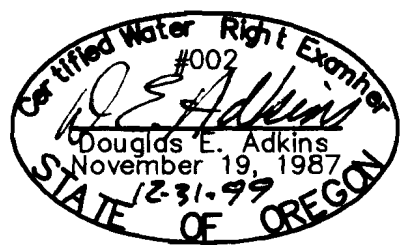

EXPIRES 12/31/99

## ADKINS

CONSULTING  
ENGINEERS, INC.

Engineers ▲ Planners ▲ Surveyors

2950 Shasta Way • Klamath Falls, Oregon 97603 • (541) 884-4666 • FAX (541) 884-5335  
September 17, 1998 Klamath Falls, OR • Medford, OR • Alturas, CA JOB No. 1229-04

Klamath Rv. Wells