

G-9018

53855  
72628  
T7909  
76941  
76942

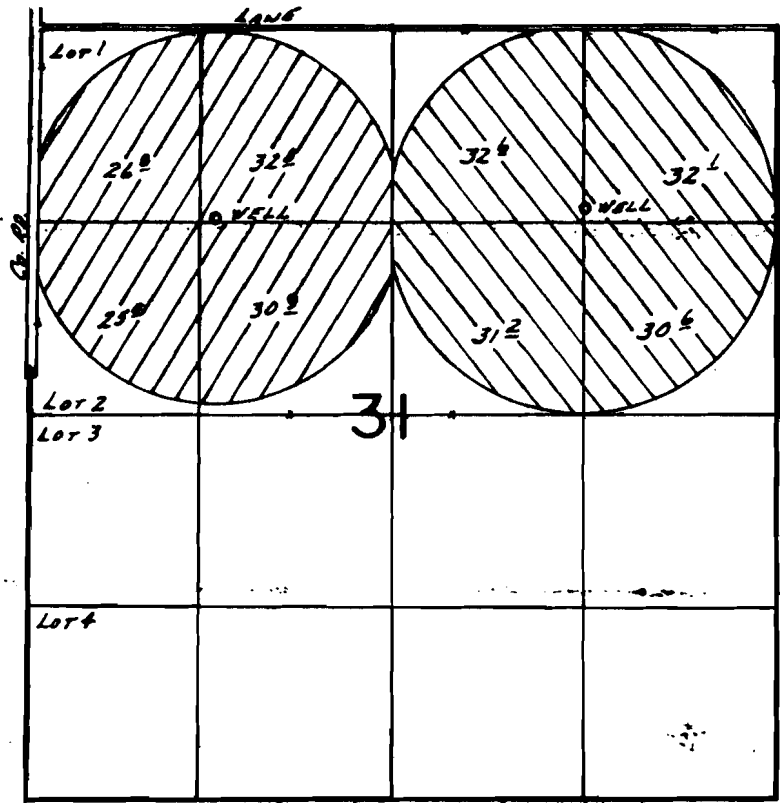

# T. 26S., R. 18E., W.M.



Wells Loc.: 1350' N. of 1220' W., 1410' N. of 1320' E., Both from the C. 1/4 Cor. Sec. 31.

SCALE: 1" = 1320'

## FINAL PROOF SURVEY UNDER

G-9755                      G-9148   
Application No. G-9755 Permit No. G-9018...   
IN NAME OF

.....MARVIN C. MORSE.....

Surveyed Oct. 24... 19.84, by J.G. OLSON...  
Oct. 10 1985 B.W. BISHOP