

RECEIVED

T.33S., R.2E., W.M.
Jackson County, Oregon

NOV 19 1987

REGISTERED PROFESSIONAL SURVEYOR
STATE OF OREGON



SCALE 1" = 400'

NOTE: MAP PREPARED FOR
WATER RIGHT PURPOSES ONLY,
NOT FOR PROPERTY BOUNDARY
LOCATIONS.

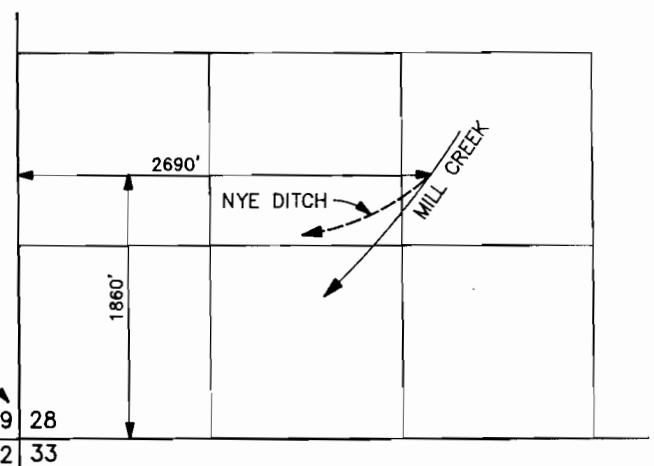
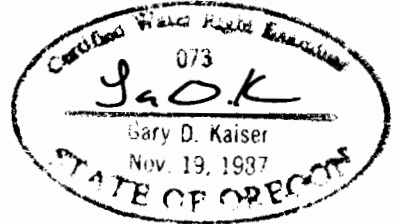
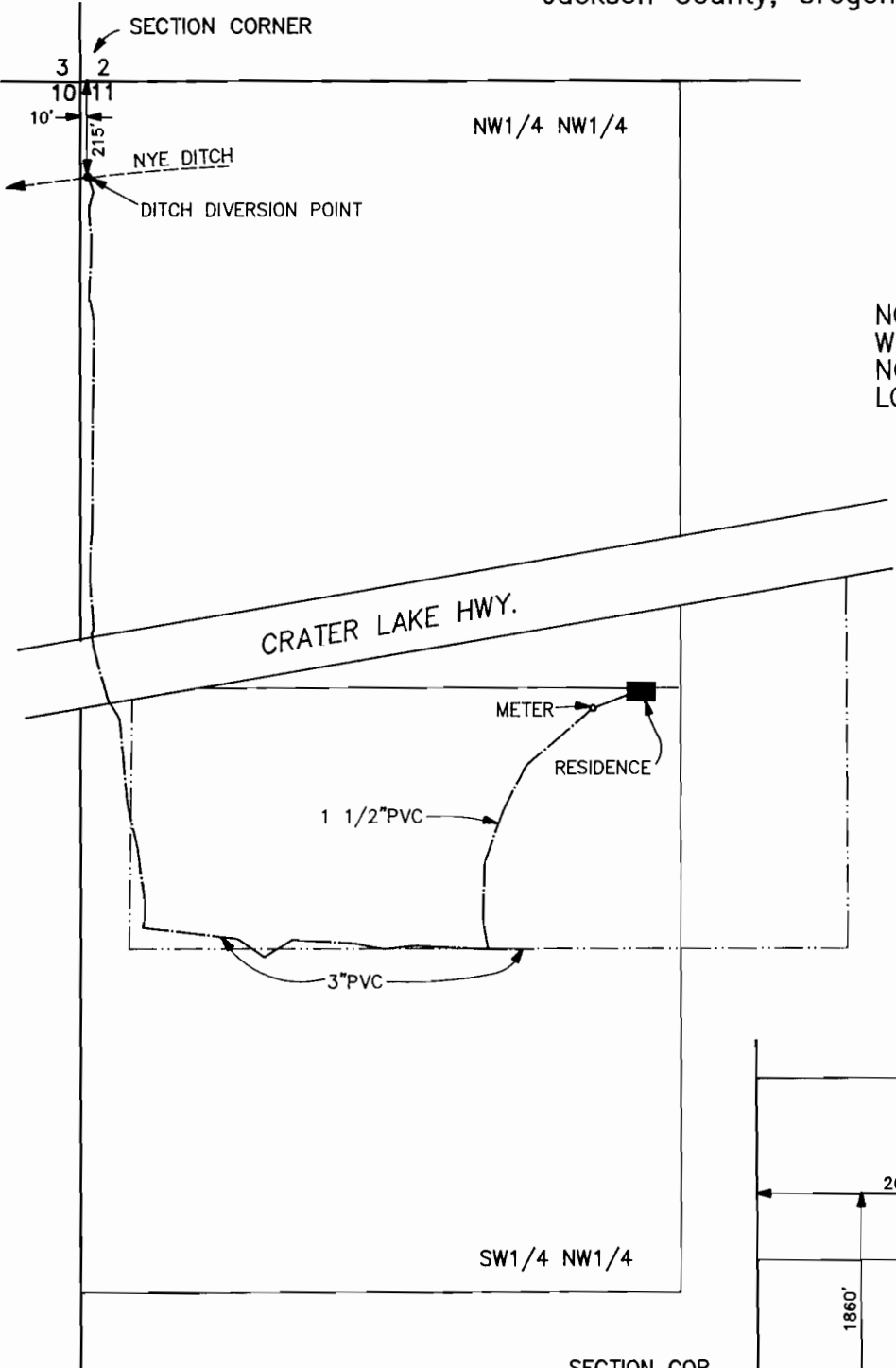

FINAL PROOF MAP

APPLICATION No. S-70422
PERMIT No. 52649

NYE DITCH DIVERSION POINT
T.32S., R.3E., W.M.
SCALE 1" = 1320'

IN THE NAME OF
JOHN W. LUCAS

MAP PREPARED JULY 1, 1998 BY GARY D. KAISER