

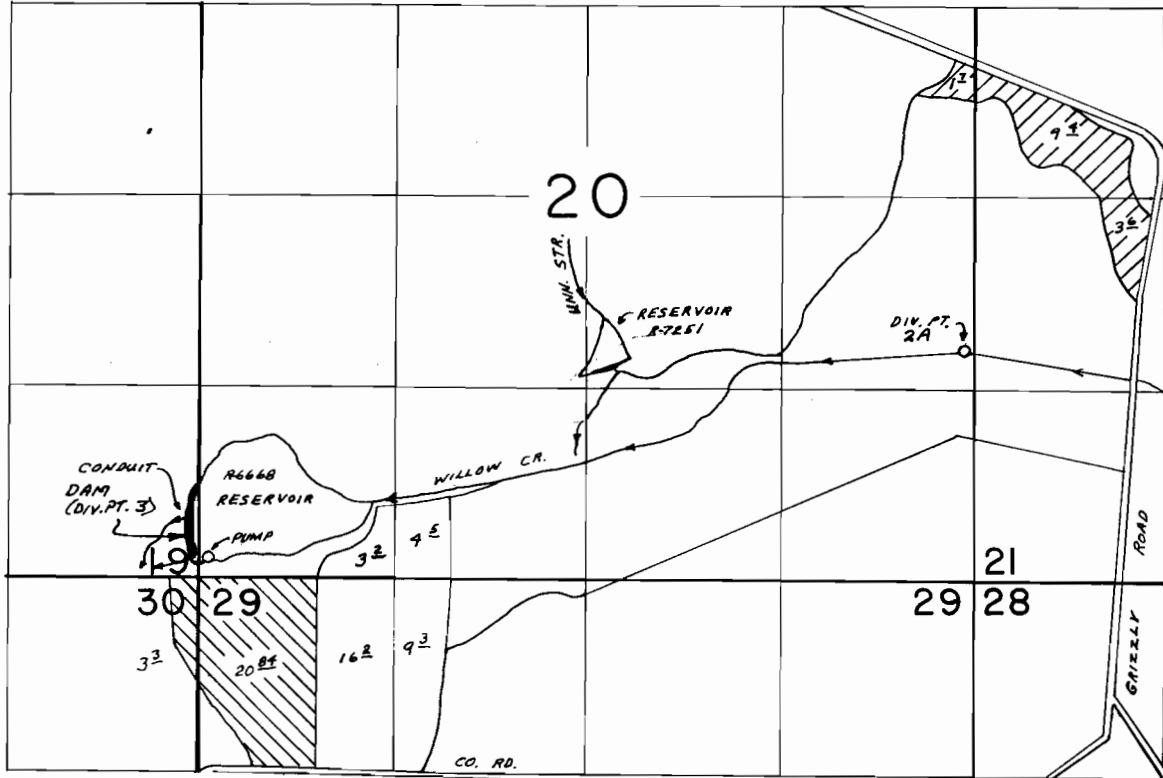

# T.12S., R.15E., W.M.



RES. R 6668 DIV. LOC: 380' N & 80' W & 2 DIV. PT. LOC: 1580' N. & 5220' E  
 RES. R 7251 LOC: 1450' N & 2760' E  
 ALL FROM SW COR. SEC. 20

SCALE: 1"=1320'

-  42031
-  T-3407

## FINAL PROOF SURVEY

UNDER

T-3407

54248

R-54247

42031

R-6668

Application No. R-57058 Permit No. R-7251.....

IN NAME OF

MORROW BROS.

Surveyed JULY 12, 1988, by B. BISHOP