

TOWNSHIP 5 SOUTH, RANGE 1 EAST, W.M.

RECEIVED

APR - 6 2000

WATER RESOURCES DE  
SALLM, OREGON

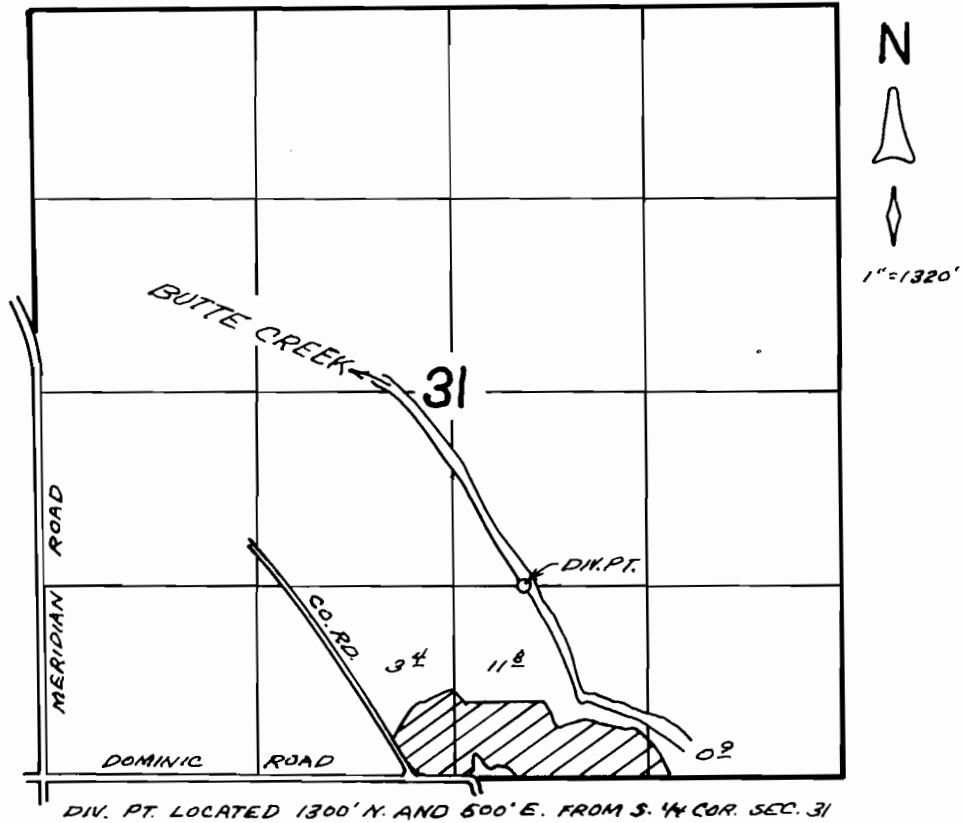

DIV. PT. LOCATED 1300' N. AND 500' E. FROM S. 1/4 COR. SEC. 31

FINAL PROOF SURVEY  
 UNDER  
 APPL. No. 70400, PER. No. 53120  
 IN NAME OF  
 DICKMAN FARMS, INC.  
 MAR. 29, 2000

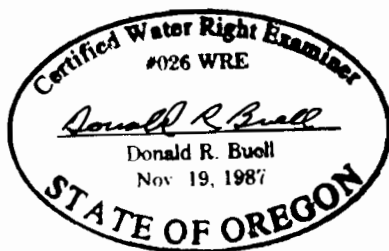

THIS MAP WAS PREPARED FOR THE PURPOSE OF IDENTIFYING THE LOCATION OF A WATER RIGHT ONLY AND IS NOT INTENDED TO PROVIDE LEGAL DIMENSIONS OR LOCATION OF PROPERTY OWNERSHIP LINES.