

# APPLICATION FOR RESERVOIR

RONALD J and AUDREY L WARKENTIN

16300 SHADY LANE

MONMOUTH, OREGON 97361

POLK COUNTY

SEC. 1, TWP. 9 S, R 6 W, WM

**RECEIVED**

DEC 15 1994

WATER RESOURCES DEPT.  
SALEM, OREGON

THE POINT OF DIVERSION IS  
3370 FEET NORTH AND 2020 EAST  
OF THE S.W. COR OF  
J. JONES DLC 52

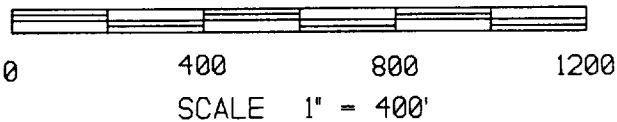
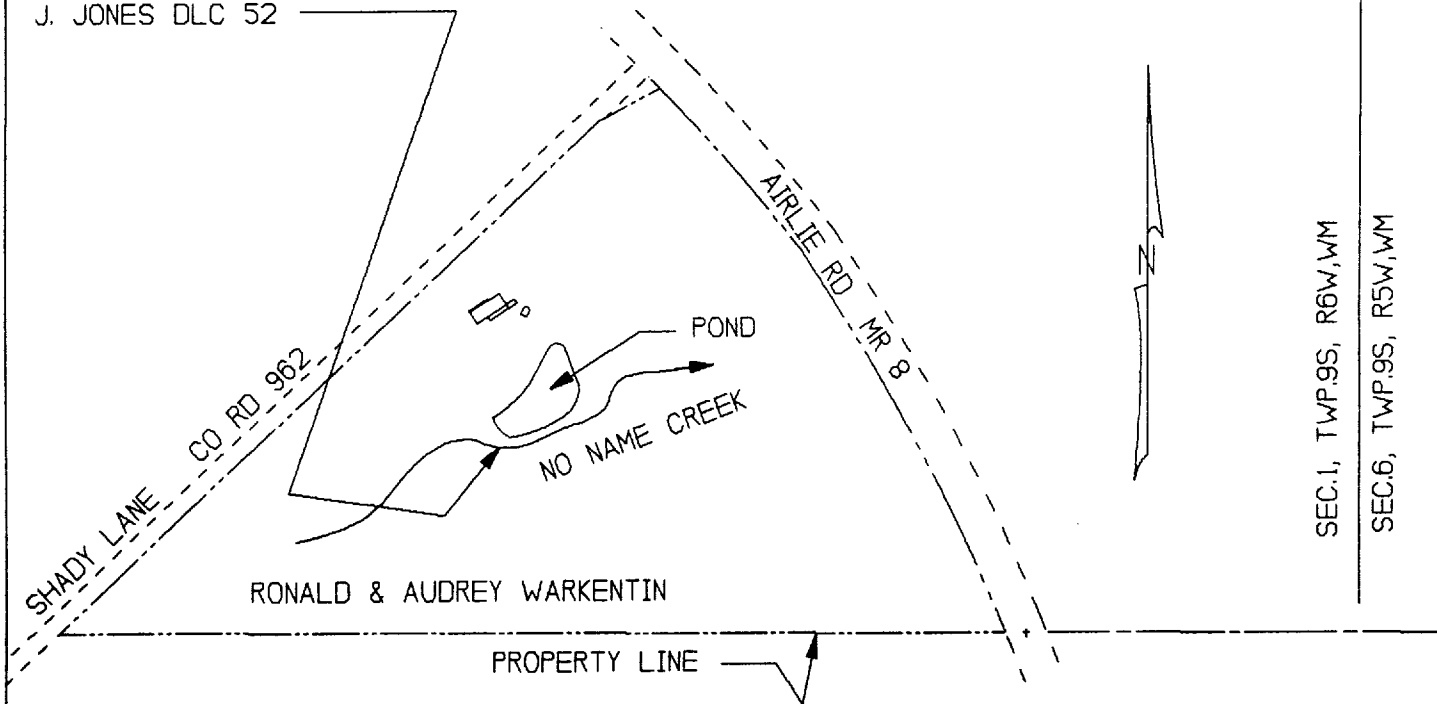

**Application No.** *R-75481*  
**Permit No.** R11697

THE PURPOSE OF THIS MAP IS TO IDENTIFY THE LOCATION OF THE RESERVOIR AND POINT OF DIVERSION. IT IS NOT INTENDED TO PROVIDE INFORMATION RELATIVE TO THE LOCATION OF PROPERTY OWNERSHIP BOUNDARY LINES.

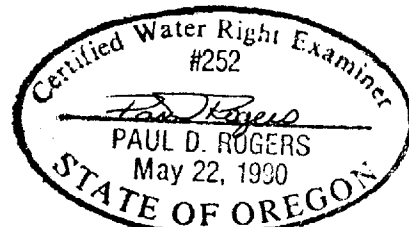

EXPIRES DEC. 31, 1994

NOVEMBER 1994