

G-12181

77017

# FINAL PROOF SURVEY

SITUATED IN THE SE1/4 AND THE SE1/4 SW1/4 OF SECTION 35,  
T38S, R10EWM, AND GOVERNMENT LOTS 1, 2, & 3  
OF SECTION 2, T39S, R10EWM,  
KLAMATH COUNTY, OREGON  
SURVEYED: AUGUST 7, 2000

APPLICATION #G-13430

PERMIT #G-12787

MAP PREPARED FOR  
**GLENN LORENZ**  
**BAR C-L INC.**

MAP PREPARED FROM  
MAP TO ACCOMPANY  
WATER RIGHT APPLICATION  
FIELD SURVEY

Lost River Wells

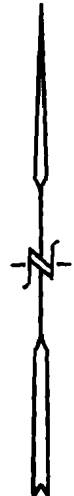

SCALE  
1" = 1320'

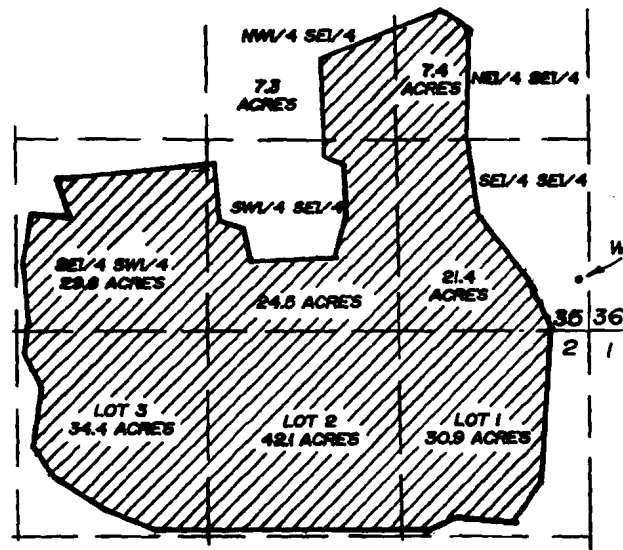

WELL LOCATION  
342 FEET NORTH & 59 FEET WEST  
FROM THE SE CORNER OF  
SECTION 35

TOTAL AREA  
--197.8 ACRES--



PRIMARY LANDS THIS MAP

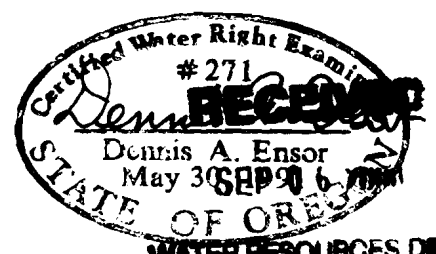

WATER RESOURCES DEPT.  
SALEM, OREGON

THE PURPOSE OF THIS MAP IS TO IDENTIFY THE  
LOCATION OF THE WATER RIGHT. IT IS NOT  
INTENDED TO PROVIDE INFORMATION RELATIVE  
TO THE LOCATION OF PROPERTY OWNERSHIP  
BOUNDARY LINES.

TRU-LINE SURVEYING, INC.  
2333 SUMMERS LANE  
KLAMATH FALLS, OREGON 97603