

RECEIVED

AUG 09 1995

WATER RESOURCES DEPT
SALEM, OREGON

T.8S., R.2W., W.M.

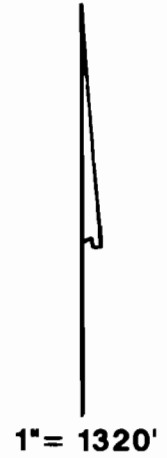
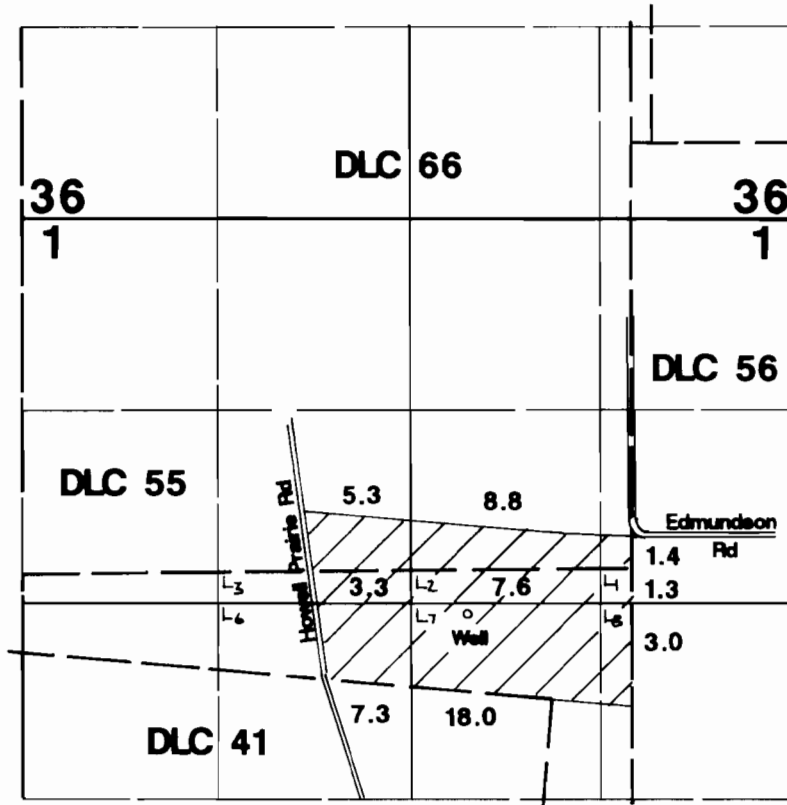

Well located 300'S & 1130'W from SE corner DLC 55.

Final Proof Survey

Application #: G-13827 Permit #: G-12036

In Name Of

Henry Fu

Surveyed July 23, 1995 by JM Schuette

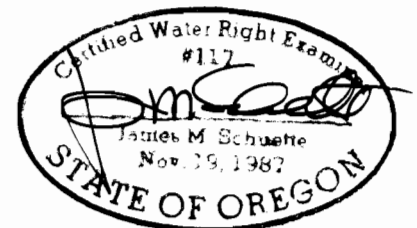

THIS MAP WAS PREPARED FOR THE PURPOSE OF IDENTIFYING THE LOCATION OF A WATER RIGHT ONLY AND IS NOT INTENDED TO PROVIDE LEGAL DIMENSIONS OR LOCATION OF PROPERTY OWNERSHIP LINES.