

FINAL PROOF SURVEY MAP

IN THE NAME OF DEL VIEW WATER IMPROVEMENT DISTRICT

SECTIONS 27 & 28, T 26 S, R 6 W, W.M.

APPLICATION 69923

PERMIT 50793

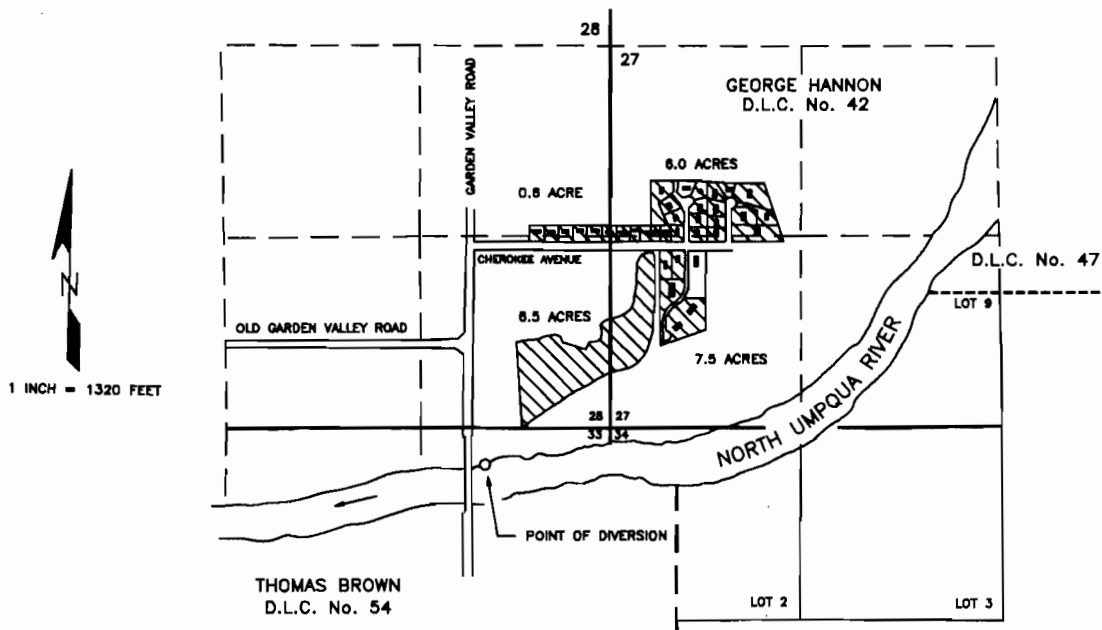

THE POINT OF DIVERSION IS LOCATED 250 FEET SOUTH AND 890 FEET WEST FROM THE NORTHEAST CORNER OF SECTION 33; BEING WITHIN THE NE $\frac{1}{4}$  NE $\frac{1}{4}$  OF SECTION 33, TOWNSHIP 26 SOUTH, RANGE 6 WEST, W.M.; IN DOUGLAS COUNTY.

THE PURPOSE OF THIS MAP IS TO IDENTIFY THE LOCATION OF THE WATER RIGHT. IT IS NOT INTENDED TO PROVIDE INFORMATION RELATIVE TO THE LOCATION OF PROPERTY OWNERSHIP BOUNDARY LINES.

