

RECEIVED

SEP 24 1988

WATER RESOURCES DEPT.  
SALEM, OREGON

FINAL PROOF SURVEY MAP  
IN THE NAME OF MATTHEW FARR TRUST - ALETHA McCORQUODALE

SECTIONS 19 & 30, T22S, R7W, W.M.  
SECTION 24, T22S, R8W, W.M.

APPLICATION R-71920      PERMIT R-11443  
APPLICATION 70922      PERMIT 51413

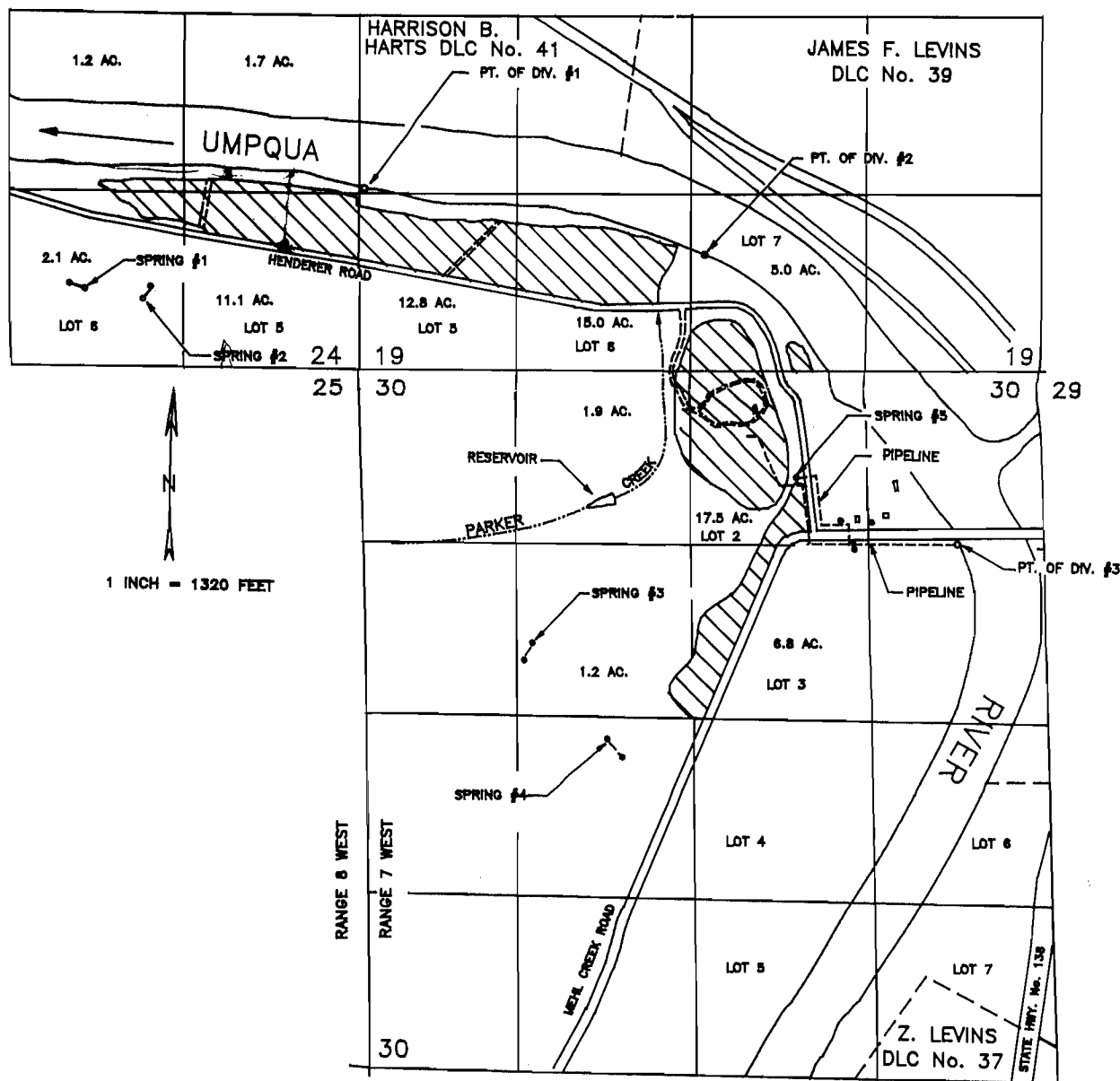

• STOCKTANK

- DIV. PT. #1 1390' N & 70' E FROM SW COR. S19
- DIV. PT. #2 930' N & 2720' E FROM SW COR. S19
- DIV. PT. #3 1330' S & 4520' E FROM NW COR. S30
- SPRING #1 600' N & 2070' W FROM SE COR. S24
- SPRING #2 520' N & 1640' E FROM SE COR. S24
- SPRING #3 2090' S & 1280' E FROM NW COR. S30
- SPRING #4 2830' S & 1830' E FROM NW COR. S30
- SPRING #5 840' S & 3280' E FROM NW COR. S30
- RESERVOIR 970' S & 1920' E FROM NW COR. S30

*W. Levins*  
10/31/88

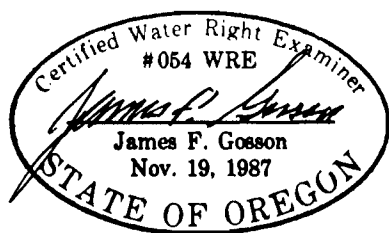

THE PURPOSE OF THIS MAP IS TO IDENTIFY THE LOCATION OF THE WATER RIGHT. IT IS NOT INTENDED TO PROVIDE INFORMATION RELATIVE TO THE LOCATION OF PROPERTY OWNERSHIP BOUNDARY LINES.