

T.34S.,R.1W.,W.M.

DUPLICATE
OREGON

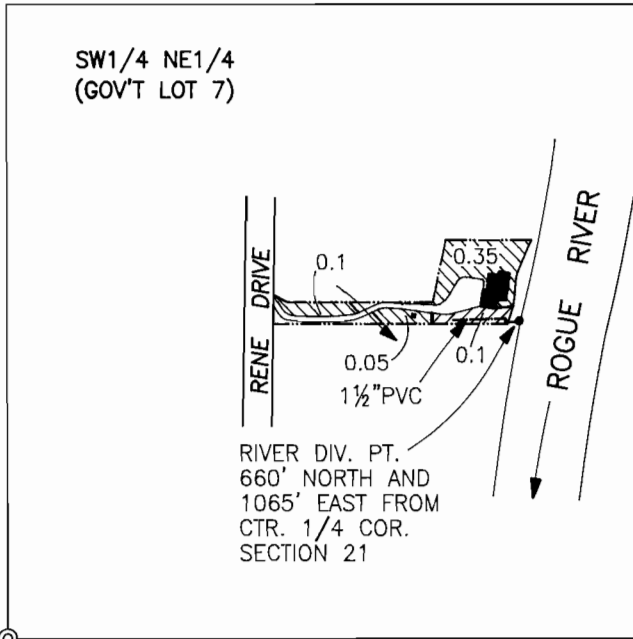
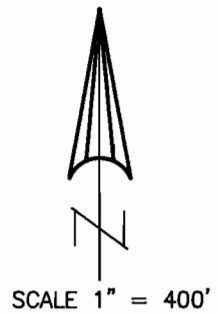

NOTE: MAP PREPARED FOR
WATER RIGHT PURPOSES ONLY,
NOT FOR PROPERTY BOUNDARY
LOCATIONS.

CTR. 1/4 COR.
SECTION 21

- = 0.10 AC. IRRIGATED BY
A SOLID SET IN GROUND
SPRINKLER SYSTEM
- = 0.50 AC. IRRIGATED BY
HAND LINE AND DRIP

FINAL PROOF MAP

APPLICATION No. S-73754
PERMIT No. 52166

IN THE NAME OF
ALISA COLEMAN

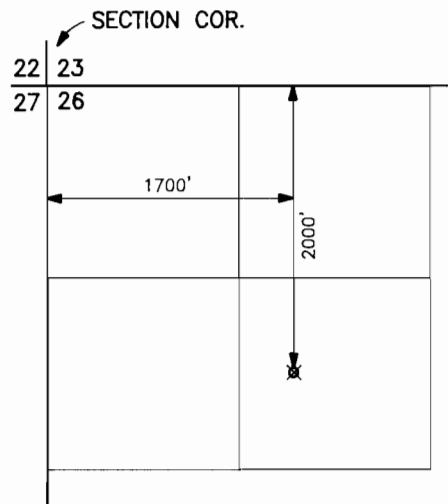

LOST CREEK RESERVOIR
POINT OF DIVERSION
T.33S.,R.1E.,W.M.
SCALE 1" = 1320'

MAP PREPARED OCTOBER 20, 2000 BY GARY D. KAISER

