

RECEIVED

MAY 19 2000

FINAL PROOF SURVEY MAP
IN THE NAME OF WILLIAM M. LONGHURST

WATER RESOURCES DEPT.
SALEM, OREGON

APPLICATION R-76962 PERMIT R-12005

SECTION 27, TOWNSHIP 25 SOUTH, RANGE 6 WEST, W.M.

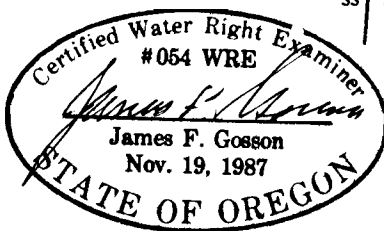
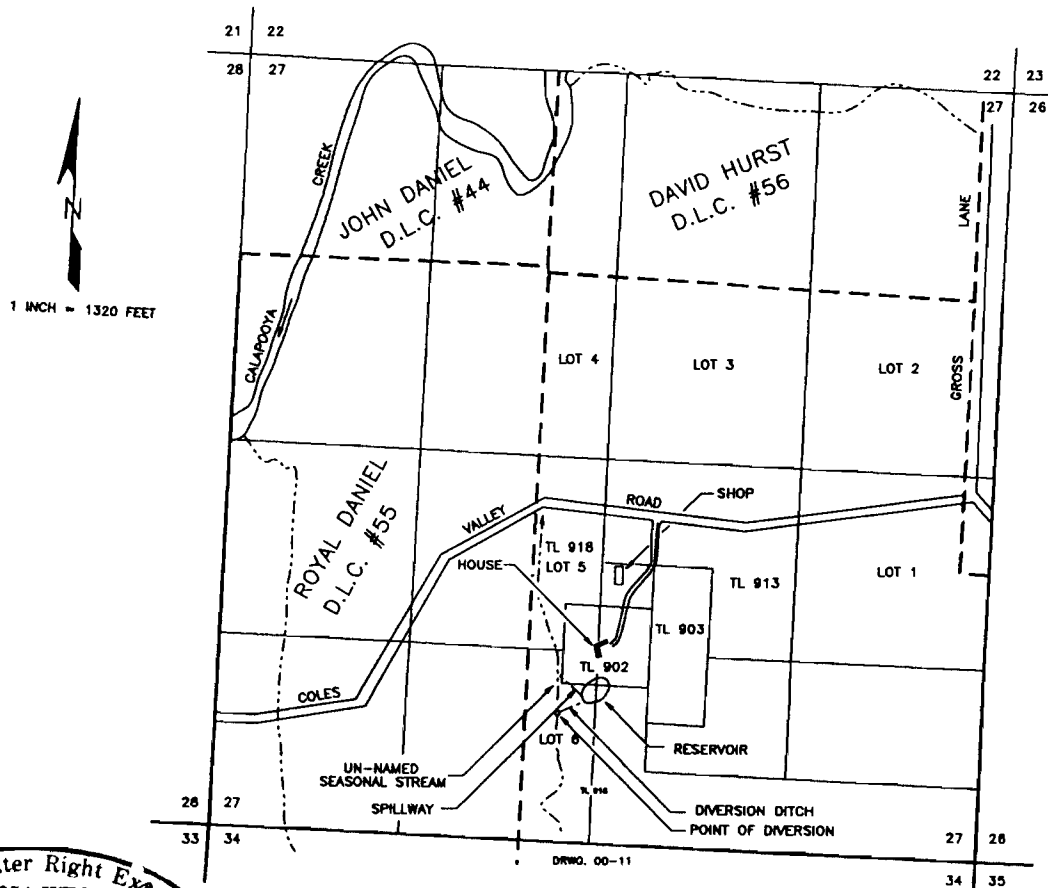

The point of diversion is located 960 feet north and 2840 feet west from the southeast corner of Section 27, being within the SE 1/4 SW 1/4 Section 27, Township 25 South, Range 6 West, W.M., Douglas County.

The purpose of this map is to identify the location of the water right. It is not intended to provide information relative to the location of property ownership boundary lines.