

TO PORTLAND ←

← COLUMBIA HIGHWAY TO HOOD RIVER →

THOS. MARSHALL 3 Ac.

ERNEST C. RAND 6 1/4 Ac.

Small Creek

POWER HOUSE

HOUSE

HOUSE

HOUSE

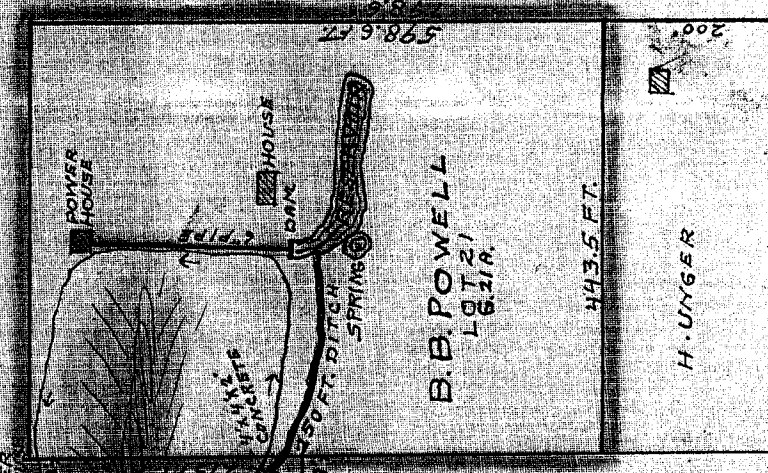

B. B. POWELL
LGT 21
621A

ISENBERG TRACT.

H. UNGER

SOUTH LINE SEC. 26, T. 3 N., R. 10 E., W. 4 M.
--- 1386 FT. EAST ---
1/4 COR.

27126
34135

MAP

Accompanying application for appropriate water for power

B. B. POWELL
In Sec. 26 Twp 3 N. R. 10 E.
Scale 1" = 200'

CERTIFICATE OF

I, E. E. Newell, of Hood River, Ore. certify that this map was taken during an actual survey on July 24, 1926, and it conforms to the works described in the application, together with the streams and other ditake date vicinity.

Application No. 1097

Permit No. 7481

STATE ENGINEER
RECEIVED

AUG 3 1926

SALEM, OREGON

27001

MAP

Accompanying application for permit to appropriate water for power.

B. B. POWELL
In Sec. 26 Twp. 3 N. Range 10 E. W. M.
Scale 1" = 200' HOOD RIVER, JULY, 1926.

CERTIFICATE OF SURVEYOR

I, E. E. Newell, of Hood River, Oregon, do hereby certify that this map was made from notes taken during an actual survey made by me on July 24, 1926, and it correctly represents the works described in the accompanying application together with the location of streams and other ditches in the immediate vicinity.

E. E. Newell
Surveyor.

07011

Application No. 10976

Permit No. 7481

COLUMBIA HIGHWAY TO HOOD RIVER →

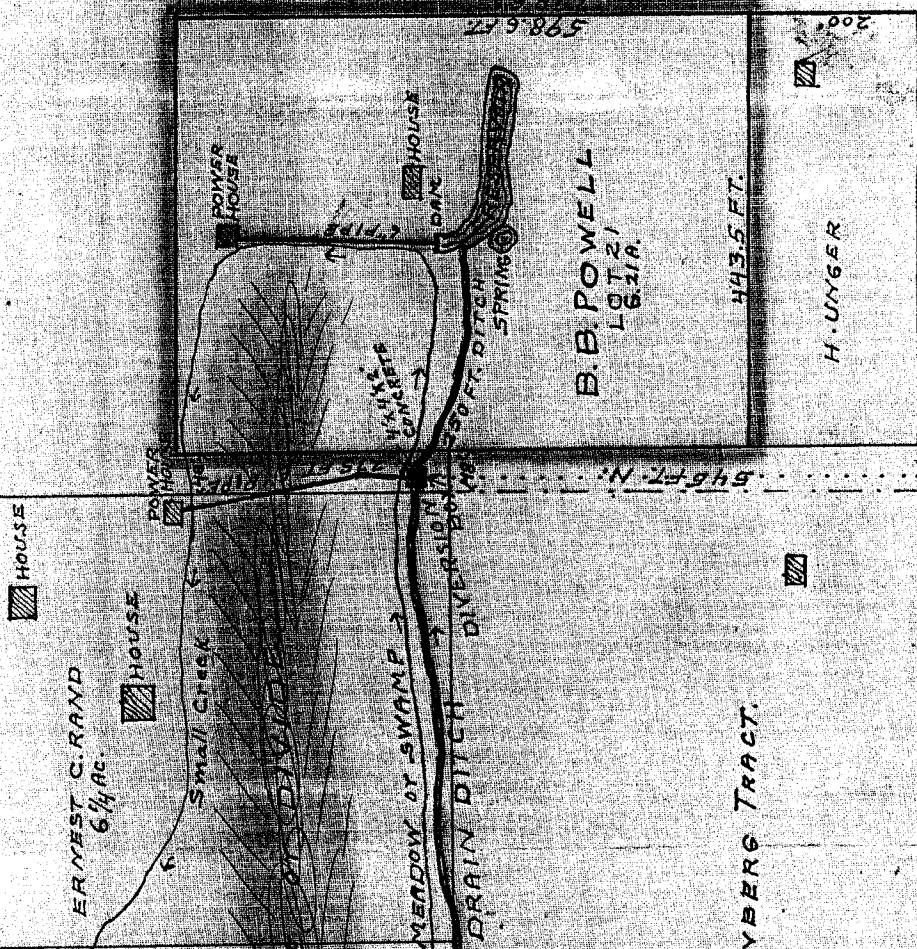

SEC. 26, T. 3 N. R. 10 E. W. M.
800 5 FT. EAST 1/16 COR.