

T. 25 S. R. 6 W. W.M.

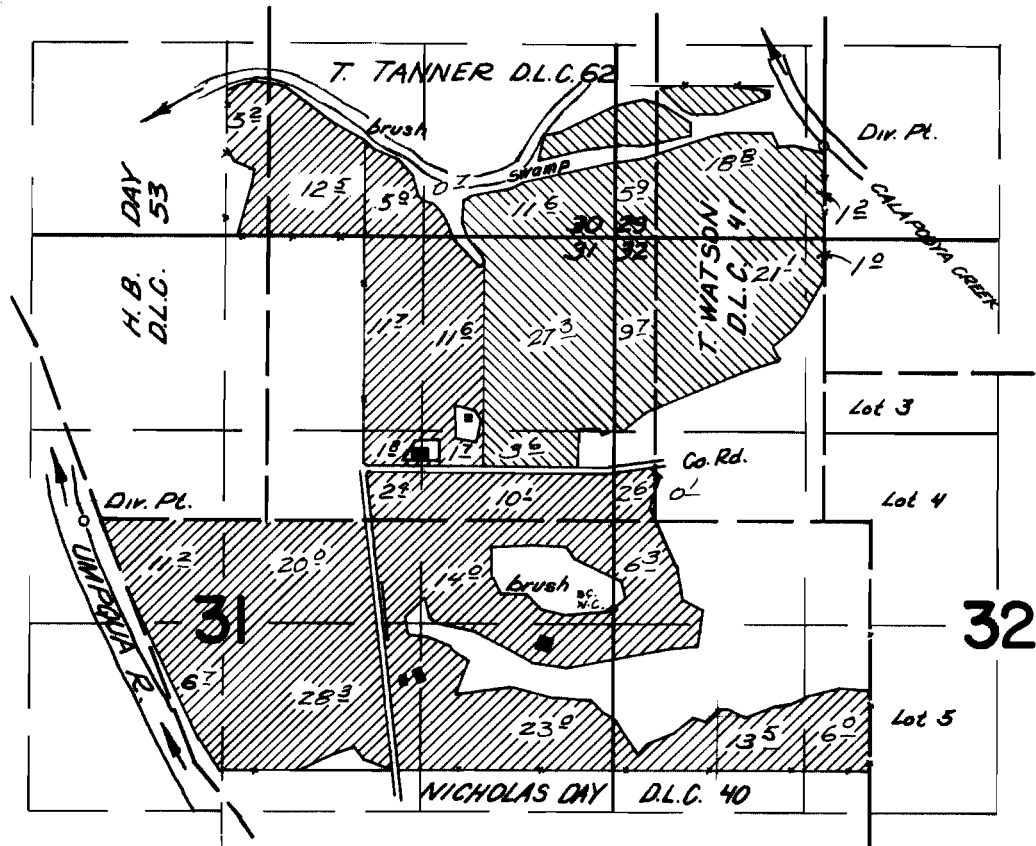

DIV. PTS. LOCATED: CREEK 3390 FT. N. & 1420 FT. E.; RIVER 700 FT. N. & 3620 FT. W. BOTH FROM THE E $\frac{1}{4}$ CORNER OF SECTION 31

FINAL PROOF SURVEY UNDER

CREEK 
RIVER 

Application No. 37623... Permit No. 28110...
IN NAME OF

McCLELLAN O. and DOROTHY B. KNAPP
PAUL J. FROST
Surveyed April 20, 1967, by *V. Garner*.....

WATER RESOURCES DEPT.
SALEM, OREGON

MAY 24 2001

RECEIVED

TRANSFER APPLICATION MAP
IN THE NAME OF MIKE RITCHIE
PERMIT 28110 CERTIFICATE 46771
SECTIONS 31 & 32, TOWNSHIP 25 SOUTH, RANGE 6 WEST, W.M.
MAP 1 OF 2 (FROM)

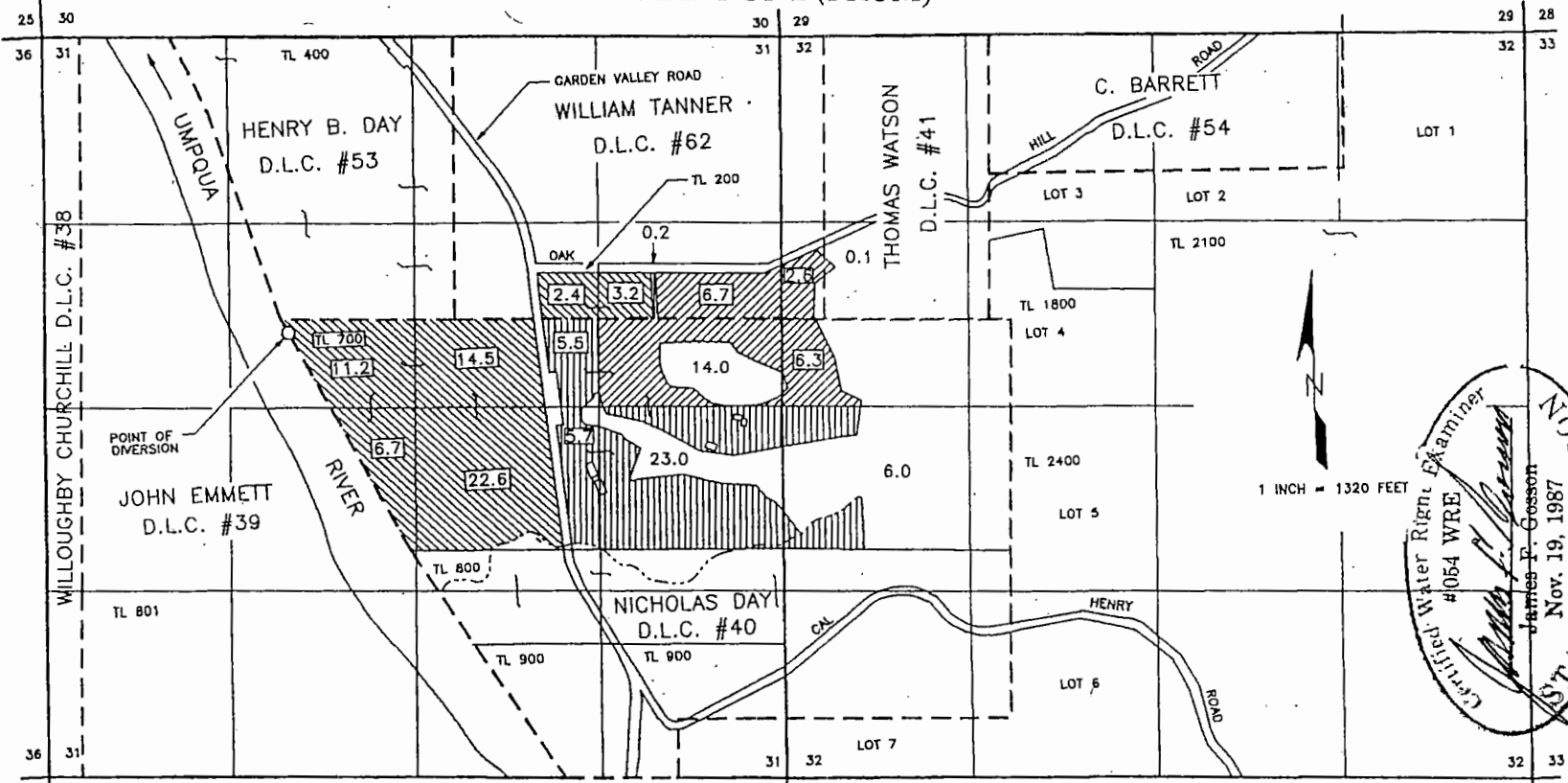

Certified Water Right Examiner
#1054 WRE
James F. Gosson
Nov. 19, 1987
STATE OF OREGON

- THIS APPLICATION
- T-8576
- REMAINING RIGHT

DRWG. 01-2

The point of diversion is located 700 feet north and 3620 feet west from the east 1/4 corner of Section 31, being within the SE 1/4 NW 1/4 Section 31, Township 25 South, Range 6 West, W.M., Douglas County.

The purpose of this map is to identify the location of the water right. It is not intended to provide information relative to the location of property ownership boundary lines.

RECEIVED
SEP 09 2002
WATER RESOURCES DEPT.
SALEM, OREGON

T-8817