

UNITED STATES
DEPARTMENT OF THE INTERIOR
BUREAU OF LAND MANAGEMENT

SECTION _____

Oregon State Water Filings

TOWNSHIP 27 S, RANGE 13 E, W. M.

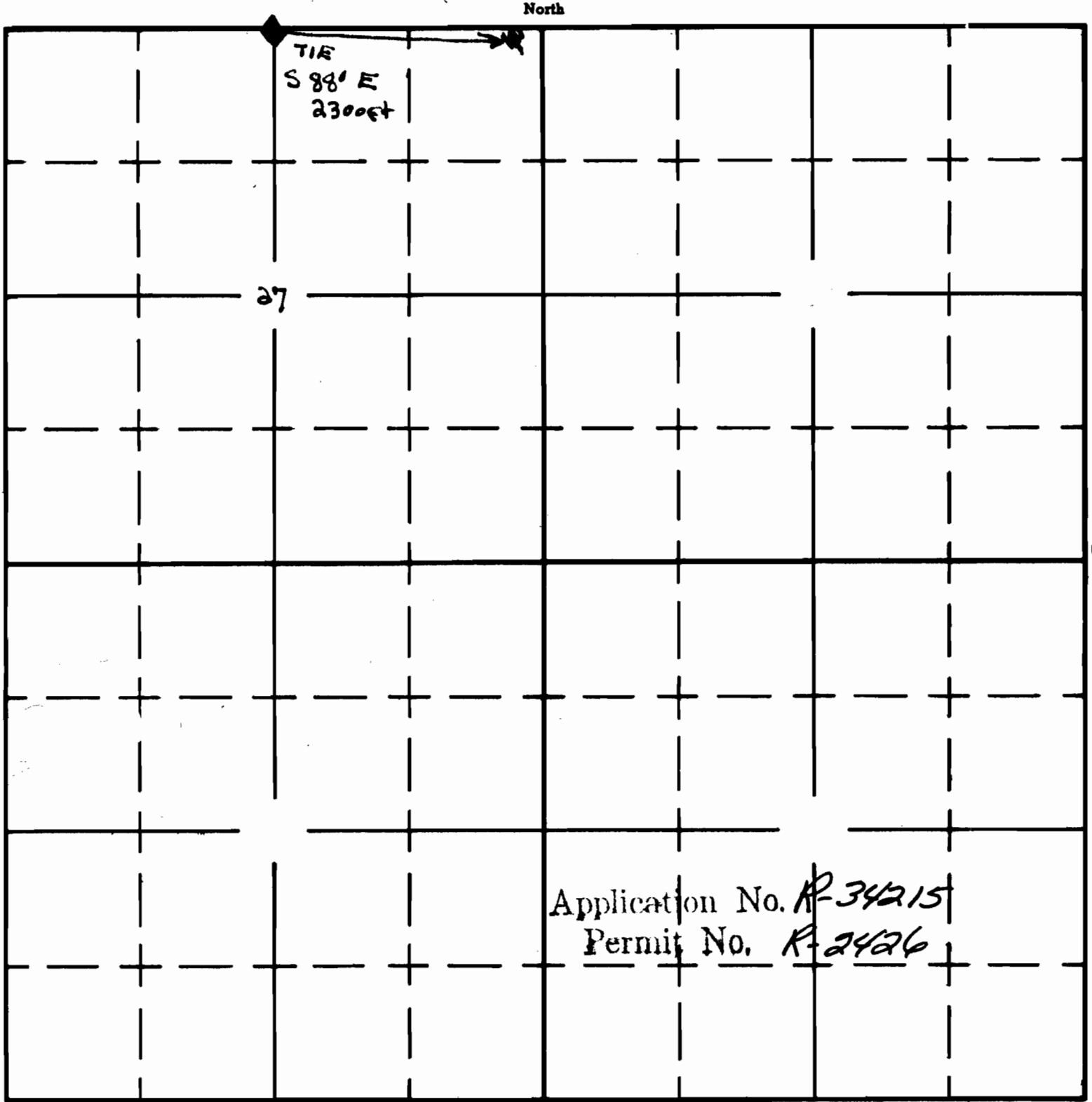

North

TIE
S 88° E
2300ft

27

West

East

South

◆ FOUND SURVEY CORNER

W PROJECT

APPLICATION No.

PERMIT No.

Application No. R-34215
Permit No. R-2426