

T5N R26E W.M.

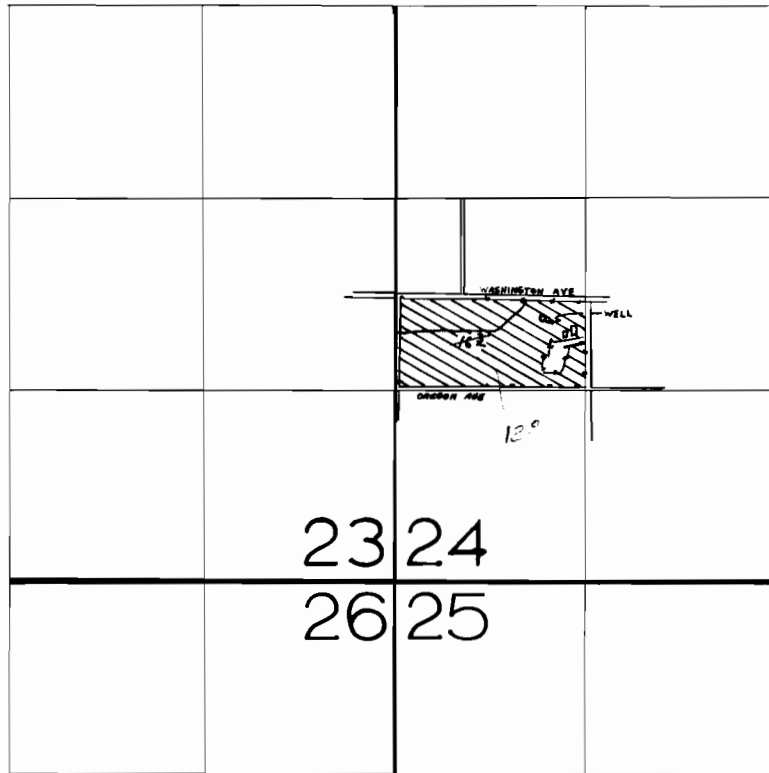

WELL LOCATED 830'S & 1020' E FROM W 1/4 COR OF
SEC 24

FINAL PROOF SURVEY
UNDER

Application No. G-6684 Permit No. G-5271...
IN NAME OF

..... ROBERT W. IHRKE SR.

Surveyed APRIL 7, 1978, by R. BARWIN.....