

T.26S., R.4 W., W.M.

SCALE: 4" = 1 MILE

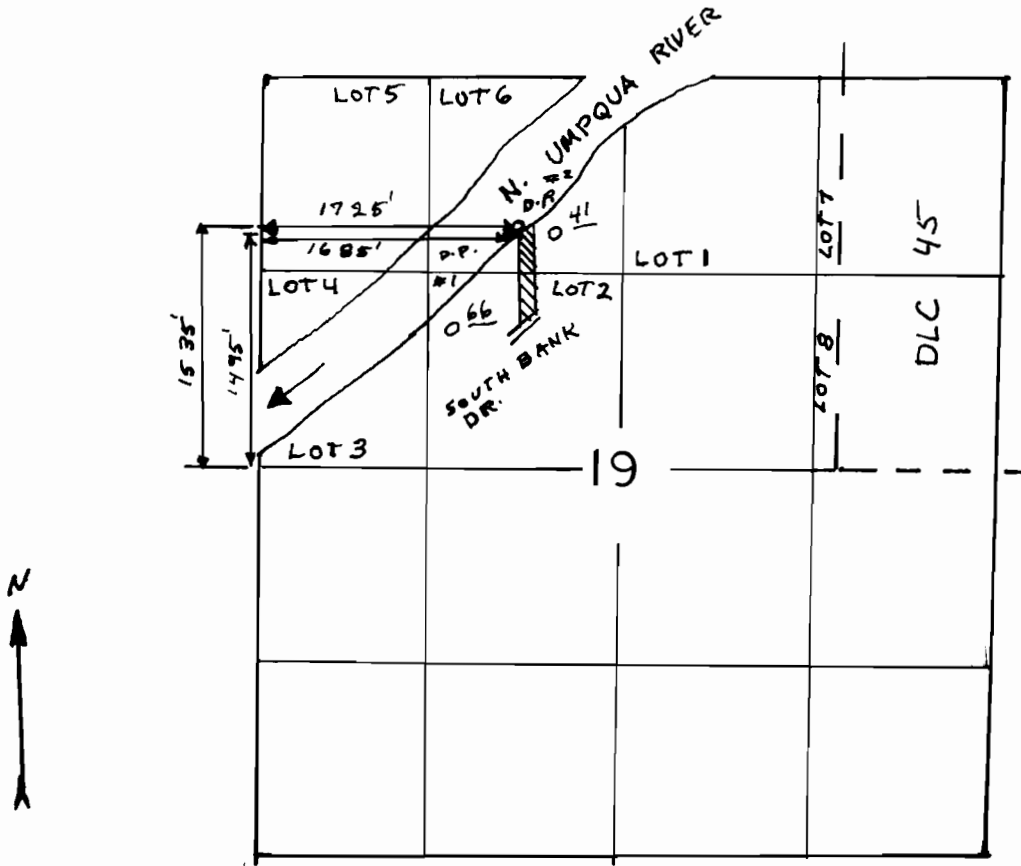

THE PURPOSE OF THIS MAP IS TO IDENTIFY THE LOCATION OF THE WATER RIGHT. IT IS NOT INTENDED TO PROVIDE INFORMATION RELATIVE TO THE LOCATION OF PROPERTY OWNERSHIP BOUNDARY LINES.

FINAL PROOF SURVEY UNDER

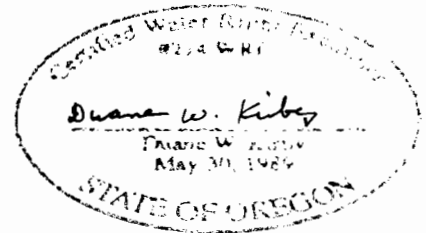

Application No. 70407 Permit No. 51027.

IN NAME OF
JOHN H. GATES
SUZANNE R. GATES

Surveyed JUNE 2, 1992 by D.W. KIRBY.