

# T.38S., R.11E., W.M.

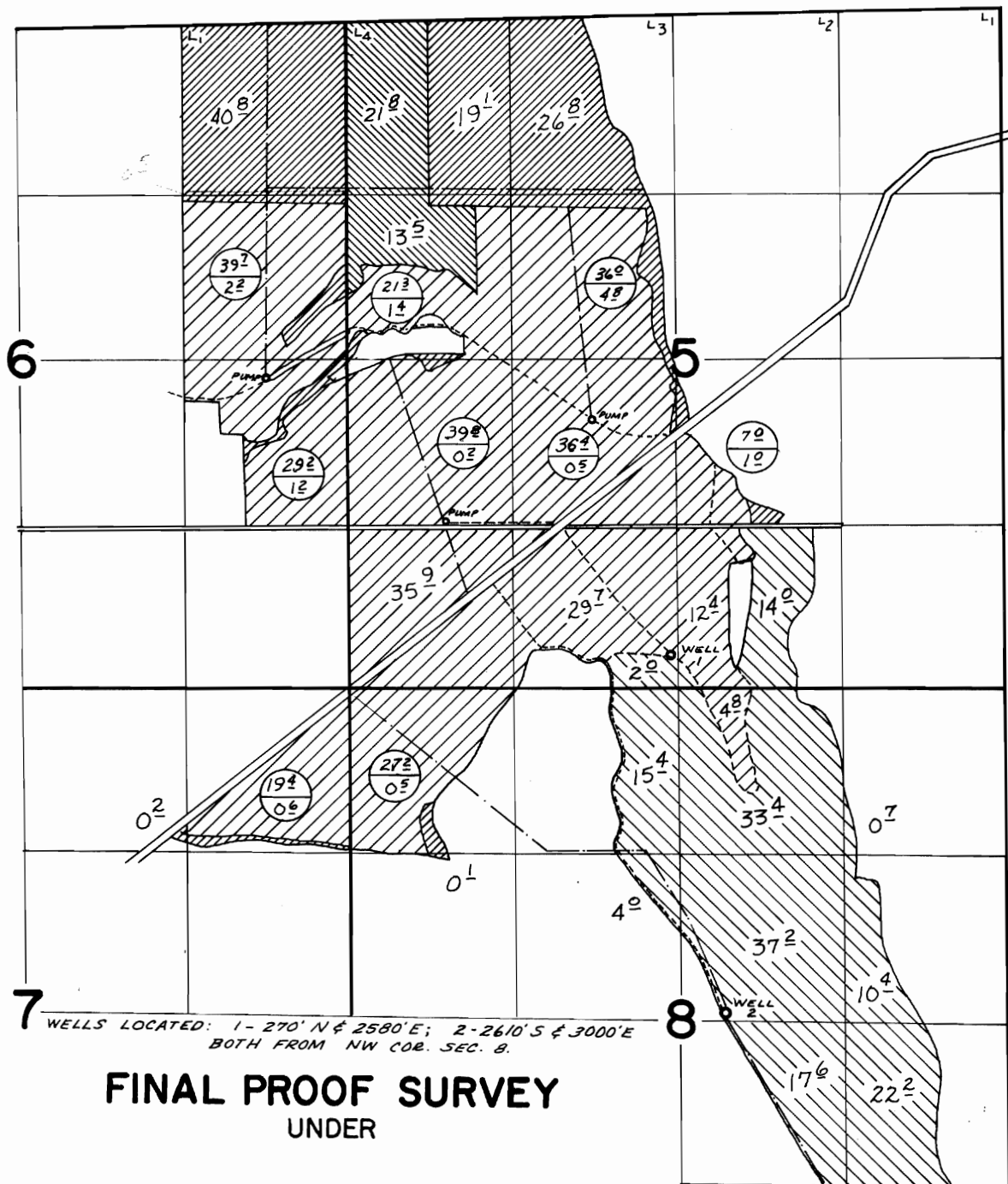





WELLS LOCATED: 1- 270' N & 2580' E; 2- 2610' S & 3000' E  
BOTH FROM NW COR. SEC. 8.

## FINAL PROOF SURVEY UNDER

Application No. **G-3856** Permit No. **G-4503**  
**G-4781** **G-3653**  
IN NAME OF  
ESTATE OF LEONARD RITTER  
AND JULIA RITTER

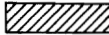
Surveyed Oct. 29 1974, by D.M. Norby

-  PRIMARY WELLS 1 & 2  
PERMIT G-4503
-  SUPPLEMENTAL WELL 2  
PERMIT G-3653
-  PRIMARY WELL 1  
SUPPLEMENTAL WELL 2  
PERMIT G-3653
-  PRIMARY WELL 2  
PERMIT G-3653

