

Section 1, T36S, R2W, Section 6, T36S, R1W, WM

ASSESSOR'S MAP No. 361W06 TL's 401, 600, 701

ASSESSOR'S MAP No. 362W01 TL's 601

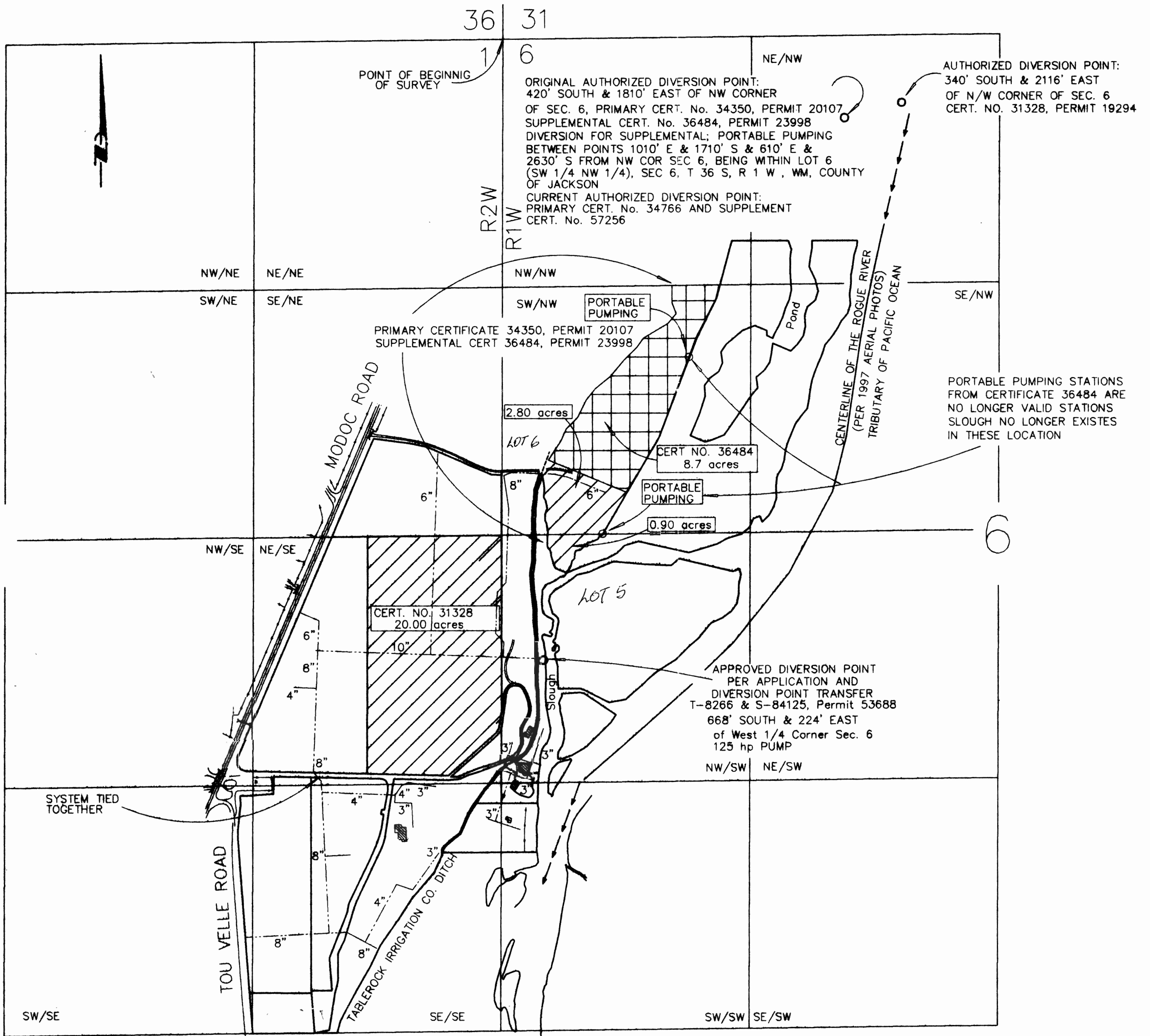

FINAL PROOF SURVEY
UNDER

TRANSFER T-8266
FOR IRRIGATION

----- BURIED MAIN LINE PIPES

 CURRENT CERTIFICATION, TRANSFER T-8266

TOWNSHIP	RANGE	SECTION	40-ACRE TRACT	ACRES
36S	1W	1	NE 1/4 OF SE 1/4	20.0
36S	1W	6	SW 1/4 OF NW 1/4	2.8
36S	1W	6	NW 1/4 OF SW 1/4	0.9

 REMAINDER OF 11.5 ACRES OF CERTIFICATE
NO 34350P, 36484S NOT PART OF TRANSFER

SCALE 1" = 400'

DATED: JULY 16, 2002

PREPARED BY: FARBER & SONS, INC.
FARBER SURVEYING
120 MISTLETOE STREET
MEDFORD, OREGON 97501
541-776-0846
hafarber@charter.net

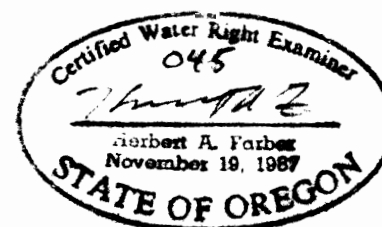



RENEWAL DATE 12-31-2003

PREPARATION OF THIS MAP IS FOR THE
PURPOSE OF IDENTIFYING THE LOCATION
OF THE WATER RIGHT ONLY. THIS MAP
IS NOT TO BE USED TO LOCATE PROPERTY
LINES OR DIMENSIONS

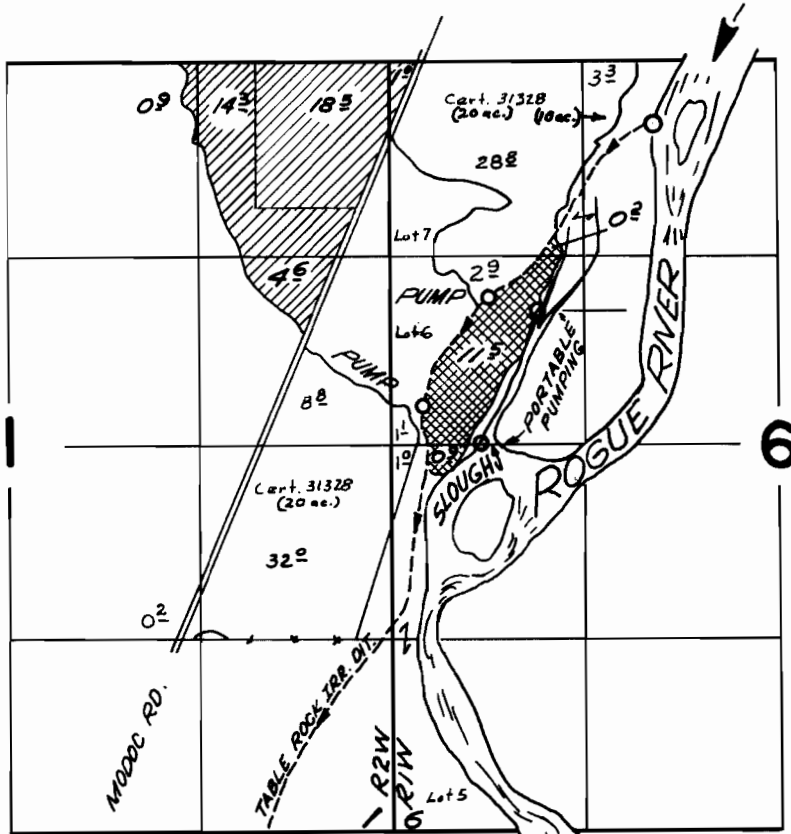
T. 36S. R. 18 & 2W. W.M. :



32766 }
 25635 } ROGUE R.  Div. Pt. located 420 ft. S. & 1810 ft. E.
 30468 } from the N.W. cor. Section 6
 30468 SLOUGH  Portable Pumping bet. points located
 1010 ft. E. & 1710 ft. S. and 610 ft. E. & 2630 ft. S.
 from the N.W. Cor. Sec. 6

FINAL PROOF SURVEY UNDER

25635 20107
 30468 23998
 Application No. 32766 Permit No. 25858
 IN NAME OF

RAY W. RYAN

Surveyed June 11, 1963, by C. BAKER
June 2, 1966 by V. GARNER