

LEGEND

LINE TYPES

- TAX LOT BOUNDARY OLD PROPERTY LINE
- ROAD RIGHT-OF-WAY VACATED RIGHT-OF-WAY
- RAILROAD RAILROAD RIGHT-OF-WAY
- STREAM, LAKE, ETC. TAX LOT BOUNDARY
- SUBDIVISION BOUNDARY PARTITION PLAT BDY.
- TAX CODE BOUNDARY EASEMENT

SYMBOL TYPES

- D.L.C.
- CONTROL POINTS
- SURVEY MONUMENTS
- G.L.O. CORNERS
- SECTION
- 1/4 SEC
- 1/16 SEC
- 1/4 COR
- 1/16 COR

NUMBERS

TAX CODE NO.  
000 00 00 0

ACREAGE - ALL ACREAGES EXCLUDE ANY PORTION THAT MAY LIE WITHIN THE INDICATED PUBLIC RIGHT OF WAYS.

TICK MARKS - WHEN A TICK MARK IS INDICATED ON THE EXTENSION OF A LINE, THEN THE DIMENSION GOES TO THE TICK MARK GENERALLY THIS IS USED WHEN DIMENSIONS GO INTO PUBLIC RIGHT OF WAYS.

ARROWS ARE USED WITH DIMENSIONS IN AREAS OF GREATER COMPLEXITY.

**NOTICE:** This map was created for Assessor's Office use ONLY.

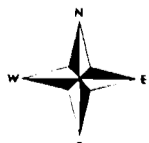

SCALE 1" = 100'  
or 1:1200

Plot file created: May 20, 1997  
/data9/asrmaps/m073w26bc.gra

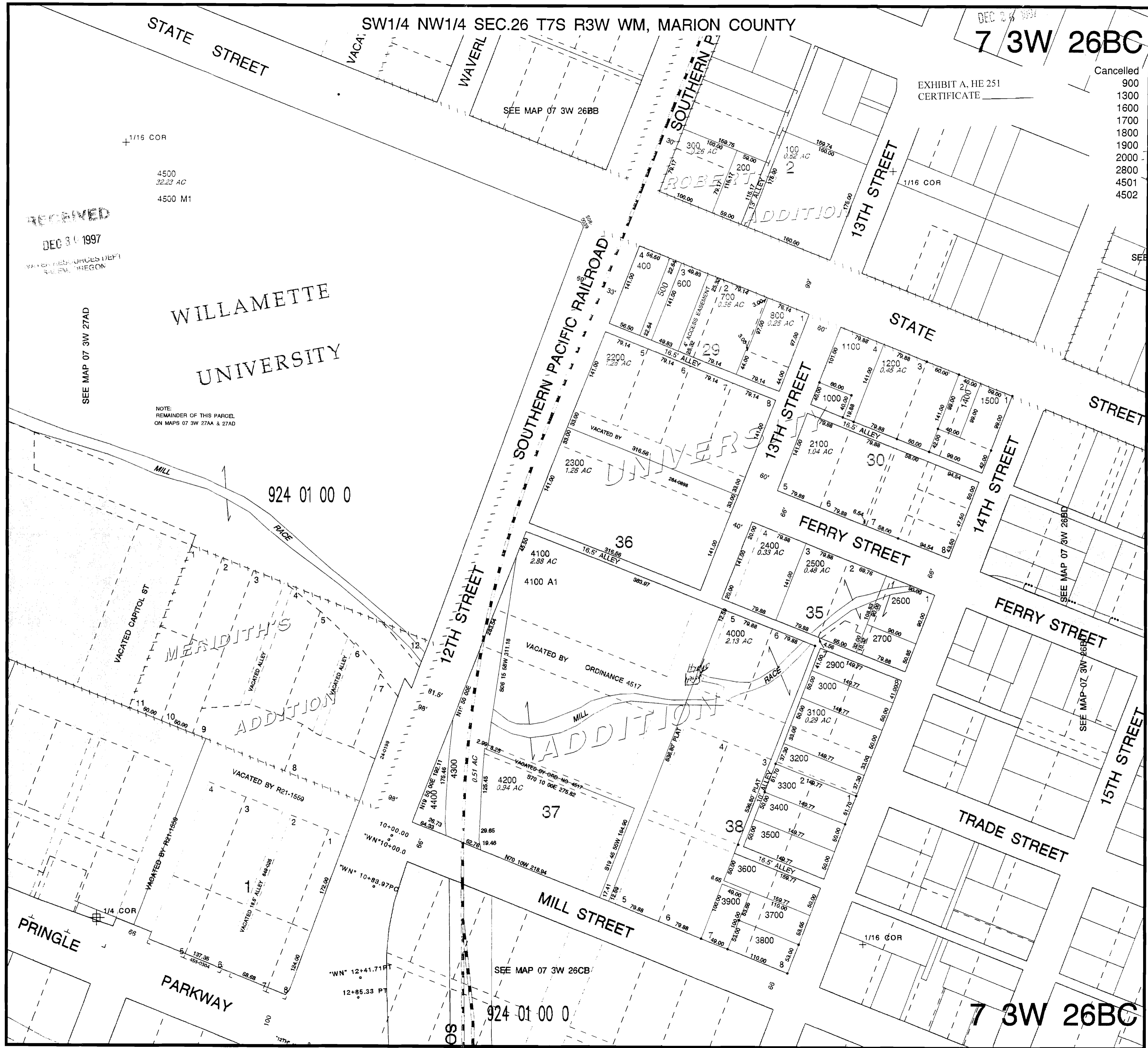

RECEIVED  
DEC 30 1997  
WATER RESOURCES DEPT  
SEASIDE, OREGON

SEE MAP 07 3W 27AD

NOTE:  
REMAINDER OF THIS PARCEL  
ON MAPS 07 3W 27AA & 27AD

- Cancelled
- 900
  - 1300
  - 1600
  - 1700
  - 1800
  - 1900
  - 2000
  - 2800
  - 4501
  - 4502

EXHIBIT A, HE 251  
CERTIFICATE

7 3W 26BC

7 3W 26BC

924-01-00-0

- 1 Fred Cornsack
- 2 George Abesch
- 3 J.J. Hohenbradl
- 4 Henry Snaadly
- 5 Mrs. Danner
- 6 Ed. Clark
- 7 W.O. Royce
- 8 Clyde Cornsack
- 9 A.S. Woosley
- 10 O.E. Snyder
- 11 Harry Rishel
- 12 Ben Belden
- 13 Will Schaefer
- 14 Geo. Hayward
- 15 Nick Schmitt
- 16 L.M. Yates
- 17 Geo. Bell
- 18 Jake Hoffart
- 19 Ben Belden
- 20 Dutch Norkie
- 21 W.W. Bone
- 22 E.H. Lafky
- 23 Will Hohenbradl
- 24 L. Kirkwood
- 25 W.R. New
- 26 Harold White
- 27 Clarence Woosley
- 28 Western Bath & Bedding Co.
- 29 Northern States Power Co.
- 30 City of Stayton
- 31 Stayton Flour Mills
- 32 W.N. Pantler

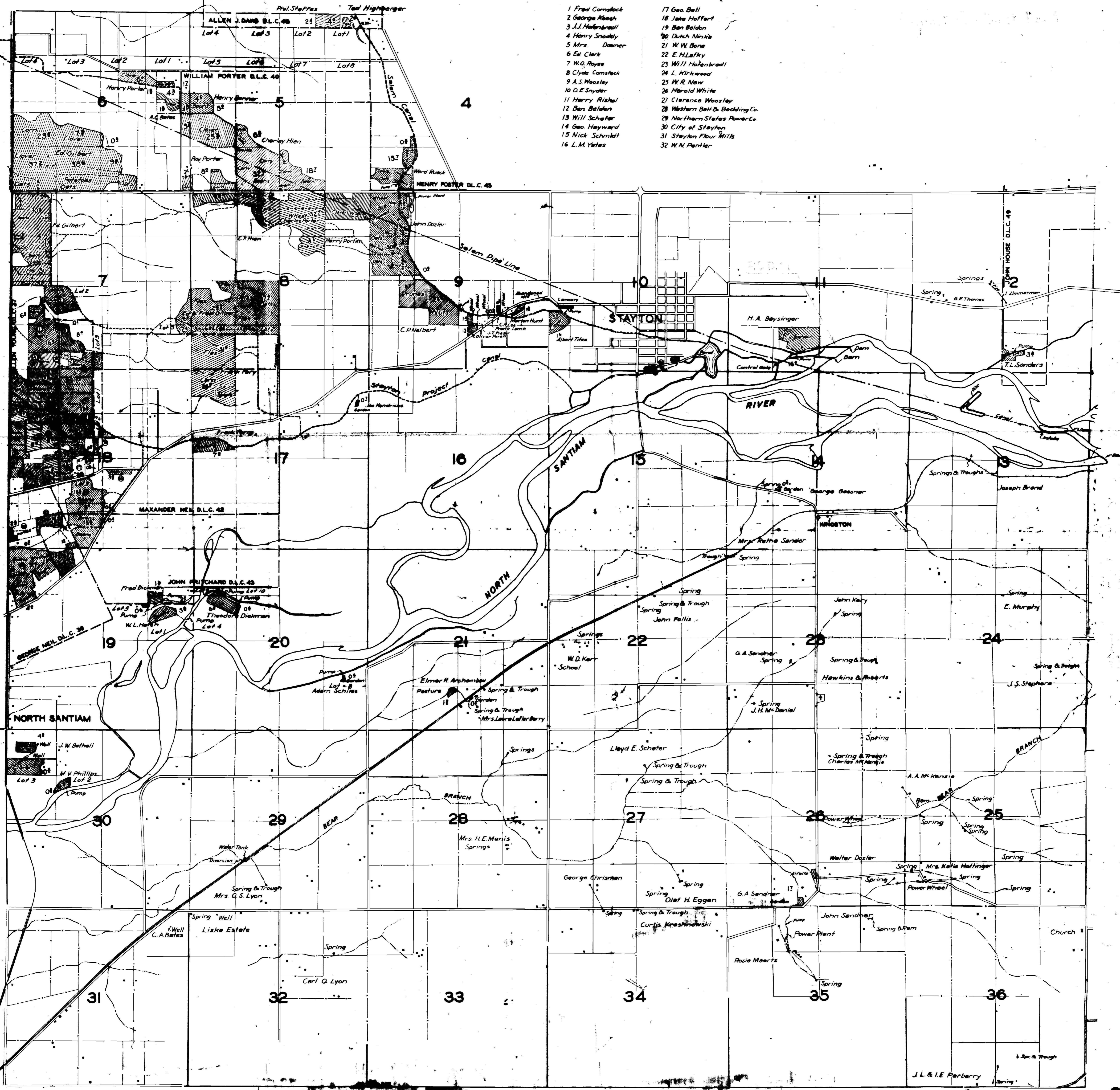

J.L. & I.E. Parberry



- 1. Frank N. Waters
- 2. Salem High School
- 3. R.E. Mything
- 4. D.P. Slater
- 5. H.J. Bean & P.L. Frazier
- 6. L.M. Ramage
- 7. D.A. Lerner
- 8. Terminal Ice & Cold Storage
- 9. Paper Mill
- 10. Thomas Kay Woolen Mill Co.
- 11. Clara C. Callison
- 12. Paulus Bros.

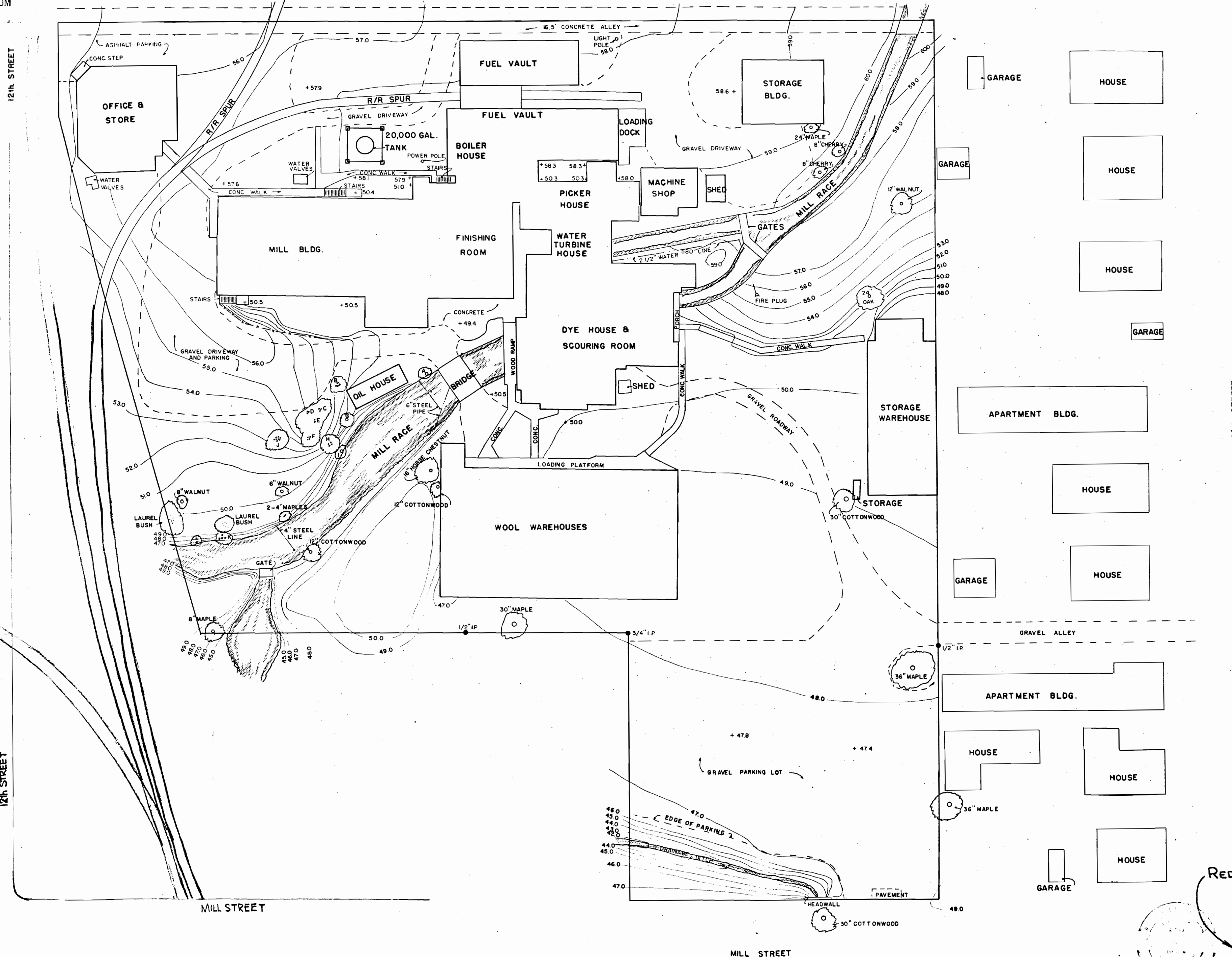

- CITY BENCHMARK NO 114 AT NW COR. 12TH ST & MILL ST. ELEV 4683
- TREES,
- A - 16" COTTONWOOD
  - B - 3-8" B 1-4" MAPLES ON 30" BASE.
  - C - 3-8" MAPLES
  - D - 3-6" MAPLES ON 30" BASE
  - E - 8" B 4" MAPLES
  - F - 3-8" B 1-4" MAPLES
  - G - 6" COTTONWOOD
  - H - 4-6" MAPLES
  - I - 12" COTTONWOOD
  - J - 8-8" B 2-6" MAPLES ON 40" BASE
  - K - 1-12" B 2-10" COTTONWOOD
  - L - 6" COTTONWOOD

NOTE -  
LOCATION AND SIZE OF BUILDINGS EAST OF PROPERTY ARE ONLY APPROXIMATE.

14th STREET

12th STREET

MILL STREET

MILL STREET

REDUCED

# 46

|  |   |            |
|--|---|------------|
| <b>MISSION MILL MUSEUM</b>   |   |            |
| TOPOG OF THOMAS KAY WOOLEN MILLS IN<br>NW 1/4 SEC. 26, T 7 S, R 3 W WM., MARION COUNTY, ORE. |   |            |
| SCALE 1" = 30'   | DATE 5/27/64  | J.O. 64064 |
| SRVY C.E.B.  | CLARK & GROFF ENGINEERS<br>3240 TRIANGLE DRIVE<br>SALEM, OREGON | SHEET      |
| DRWG. C.E.B.   |   | NO. →      |
| CHKD   |   | OF 1       |