

BOUNDARY

Bradley Flat Spring

BRADLEY

X4795

3900

RECEIVED

OCT 0 3 1983

WATER RESOURCES DEPT.
SALEM, OREGON

Pond #5

U M A T

Application No. R67232.
Permit No. R11020

NATIONAL

738
R 32

X5088

5089

33

5080

X4997

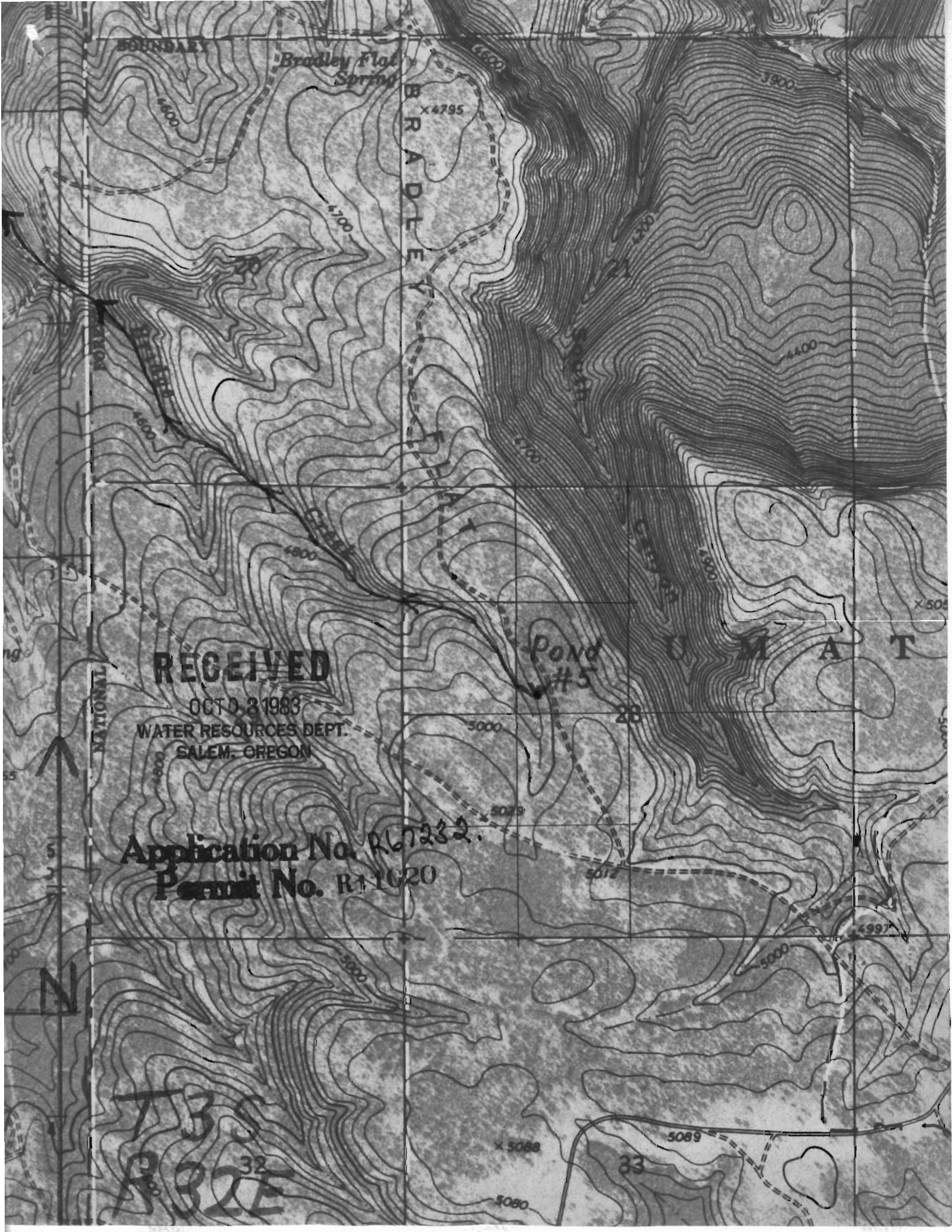

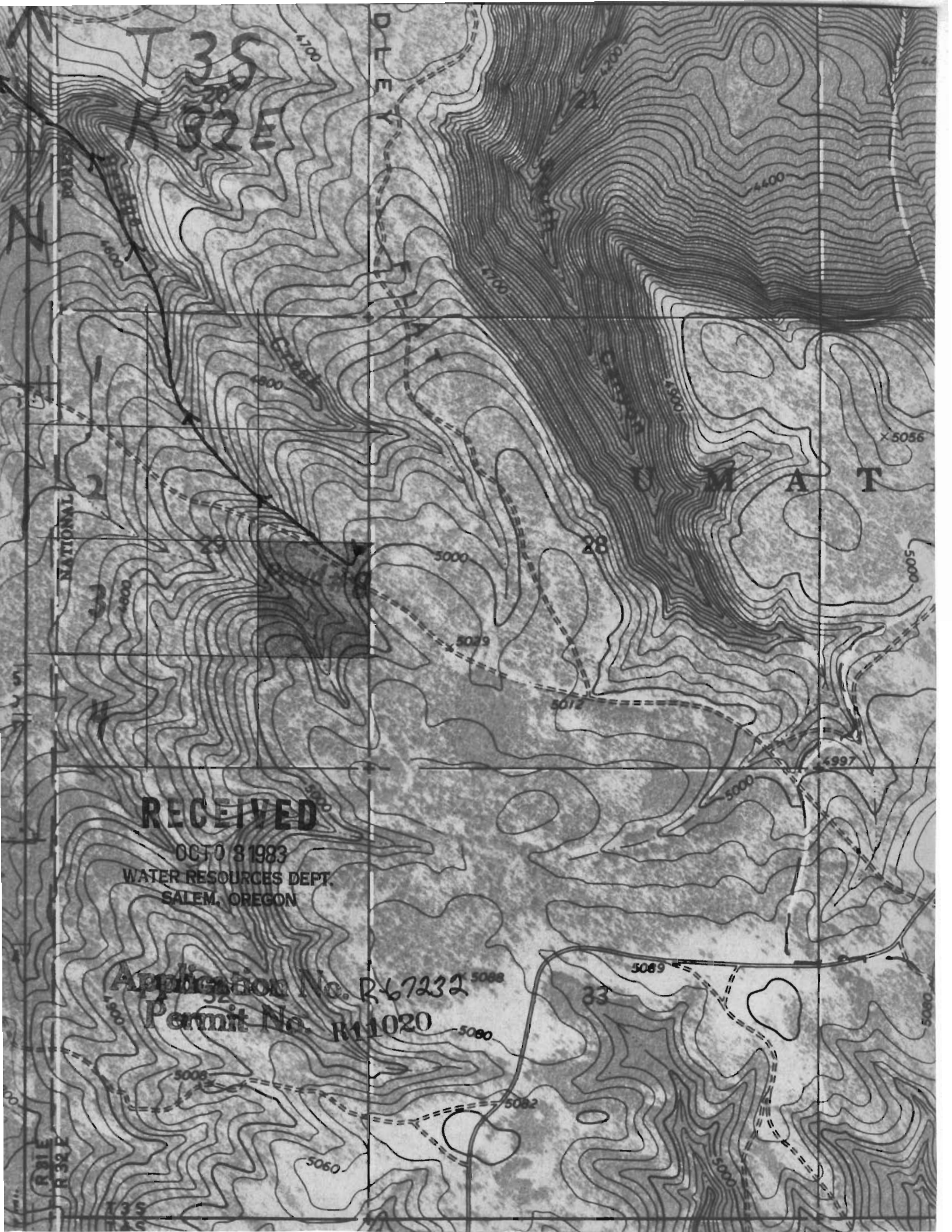

35
R 52

DEFEY

UMAT

NATIONAL

RECEIVED

OCT 0 8 1983
WATER RESOURCES DEPT.
SALEM, OREGON

Application No. R 67232
Permit No. R 11020

R 31 E
R 32 E



BOUNDARY

Bradley Flag Spring

X4795

T35

R32E

BRADLEY

N

UMATI

UMATI

X5056

29

28

5000

5000

5012

5079

4997

Application No. R-67232.

Permit No. R11020

32

33

X5088

5089

5089

5080

5080



BOUNDARY

Bradley Flat Spring

T35
R32E

BRADLEY

RECEIVED

OCT 03 1983
WATER RESOURCES DEPT.
SALEM, OREGON

Application No. R-67232
Permit No. R-11020

NATIONAL

UMATILLA

X4795

X5056

X5072

X4997

4700

3900

4200

4400

4700

4800

4800

29

28

5000

5000

5025