

3000

8870

T. 12 S. R. 21 E.

R. 22 E.

Plat of location of West Ditch.

Scale 1" = 600'

41.39 A.

Bridge Cr.

Mill Cr.

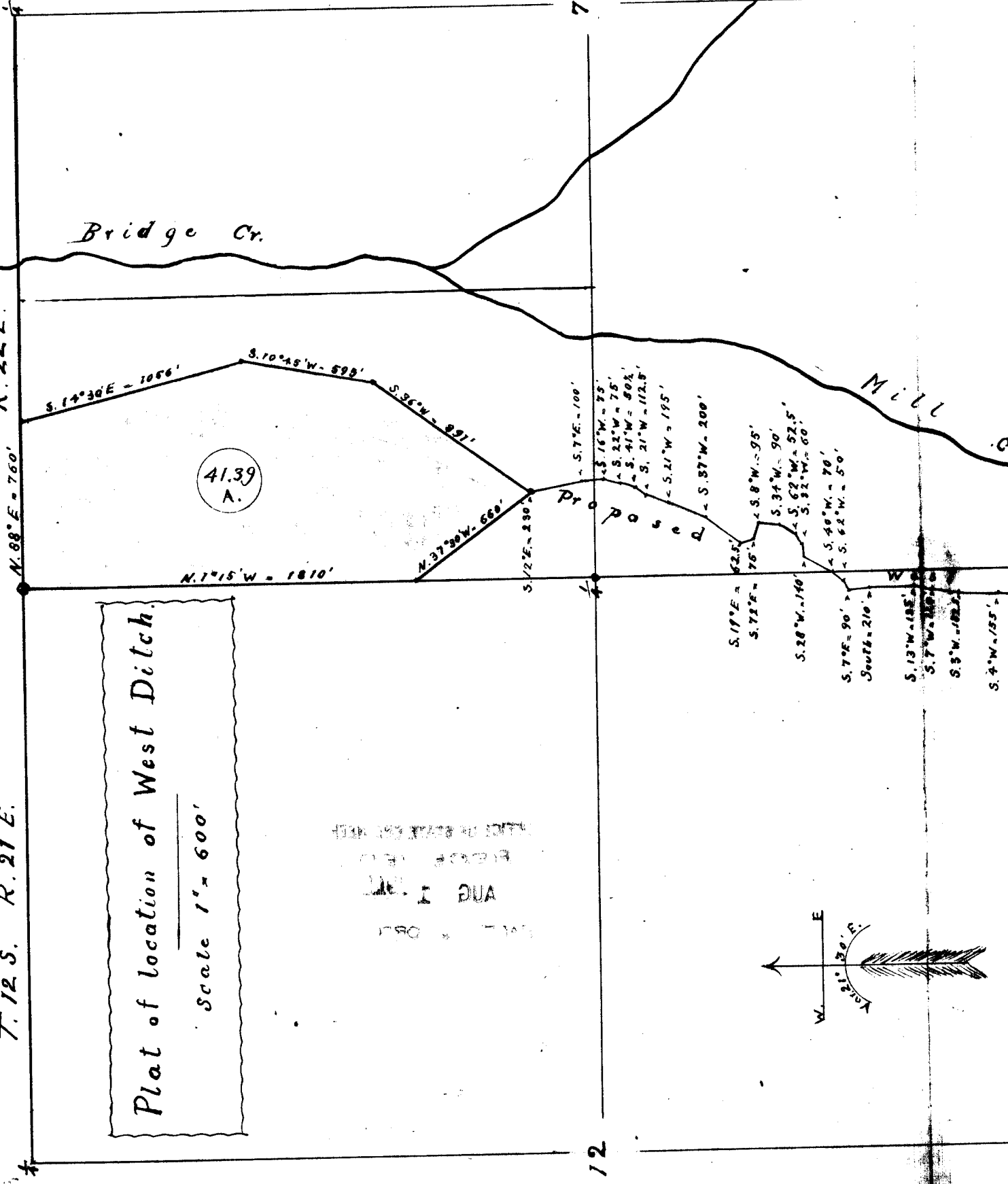

PLAT OF LAND IN T. 12 S. R. 21 E. AND R. 22 E. SHOWING THE LOCATION OF WEST DITCH.

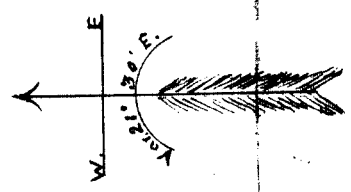

I, H.F.C. Heidlmann, of Fossil, Oregon, do hereby certify from notes taken during an actual survey made by me that it correctly represents the works described in the original plat together with the location of streams and other ditch and has written thereon the area in each small tract it is proposed to irrigate.

Mill Creek

Range Line between

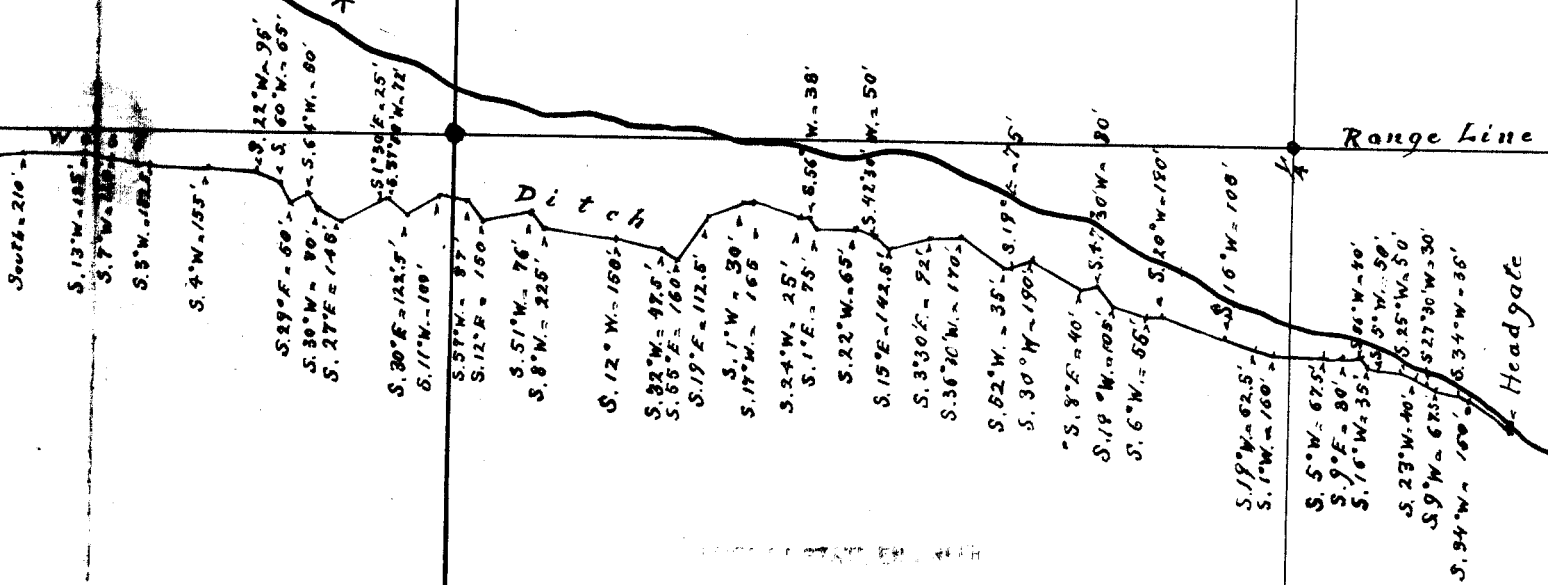

AUG 1 1922

Application No. 1588
 Permit No. 771

1922

I, H.F.C. Heidtmann, of Fossil, Oregon, do hereby certify that this map was made from notes taken during an actual survey made by me on June 28-30th 1911, and that it correctly represents the works described in the accompanying application, together with the location of streams and other ditches in the immediate vicinity, and has written thereon the area in each smallest legal subdivision which it is proposed to irrigate.

H.F.C. Heidtmann, surveyor.

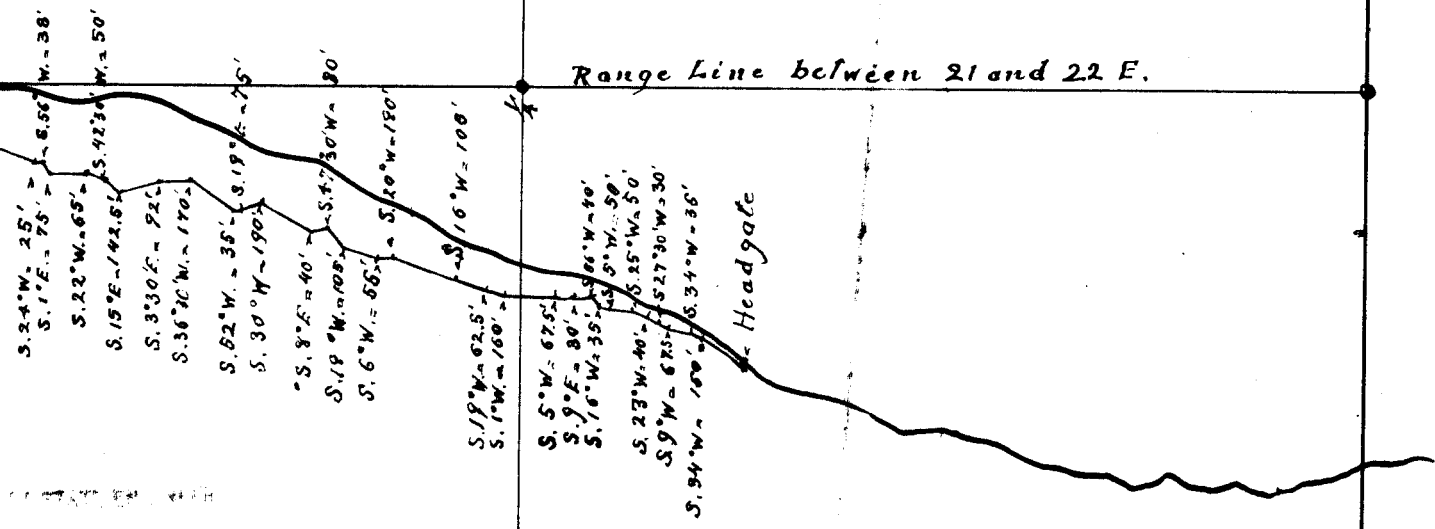

ation No. 1588
 nit No. 771

22