

9801

R. 22 E. 7

T. 12 S. R. 21 E.

12

Bridge Cr.

6.60 A.
.72 A.
Mill Creek

17.12 A.

11.34 A.

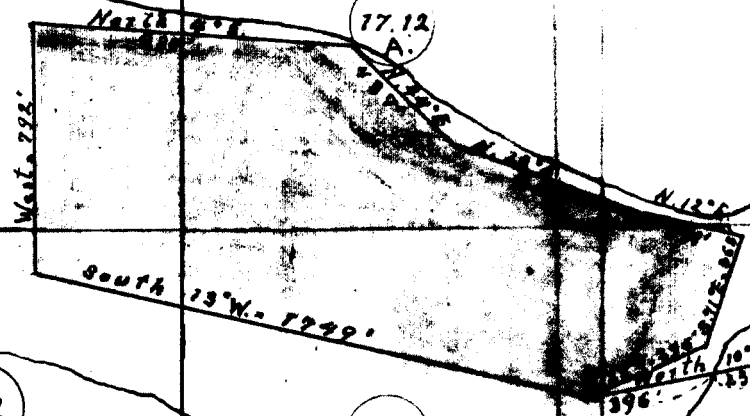

Proposed West Ditch

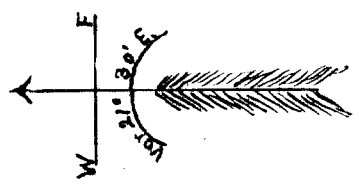

Plat of location of East Ditch

Scale 1" = 600'

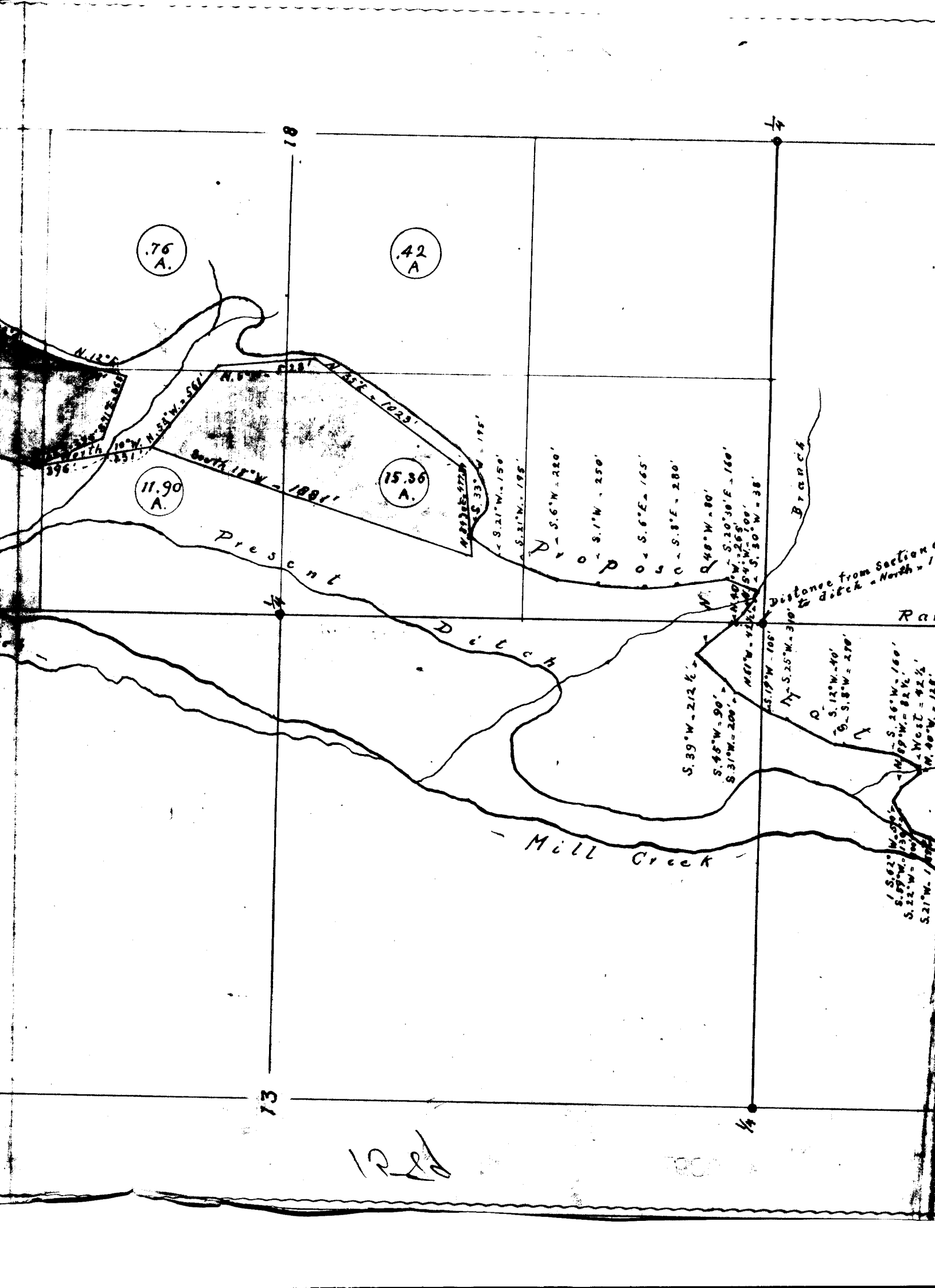

I, H.F.C. Heidtmann, of Fossil, Oregon, do hereby certify that this map was made from notes taken during an actual survey made by me on June 30th to July 3rd 1911, and that it correctly represents the works described in the accompanying application, together with the location of streams and other ditches in the immediate vicinity, and has written thereon the area in each smallest legal subdivision which it is proposed to irrigate.

H. F. C. Heidtmann
Surveyor.

from Section corner
to North = 160'

Range Line between 21 and 22 E.

Application No. 1589
Permit No. 772

