

76813
79086
J 7984

FINAL PROOF SURVEY RECEIVED

FOR
RICHARD AND LUCY COLLMAN
HC 60, BOX 2900
LAKEVIEW, OR 97630
(541) 947-3990

OCT 01 1998

WATER RESOURCES DEPT.
SALEM, OREGON

APPLICATION- G-11805
PERMIT- G-11110

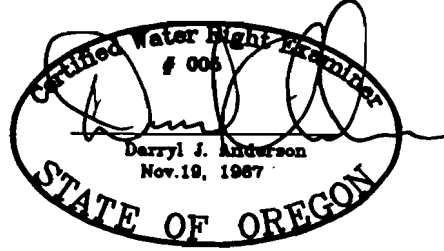

RENEWAL 12/31/99



SCALE: 1"=1320'

NOTE: THIS MAP AMENDS A PORTION OF PERMIT #G-11110 FINAL PROOF SURVEY MAP AS SUBMITTED TO WATER RESOURCES, PREVIOUS MAP DATED 8/15/94.

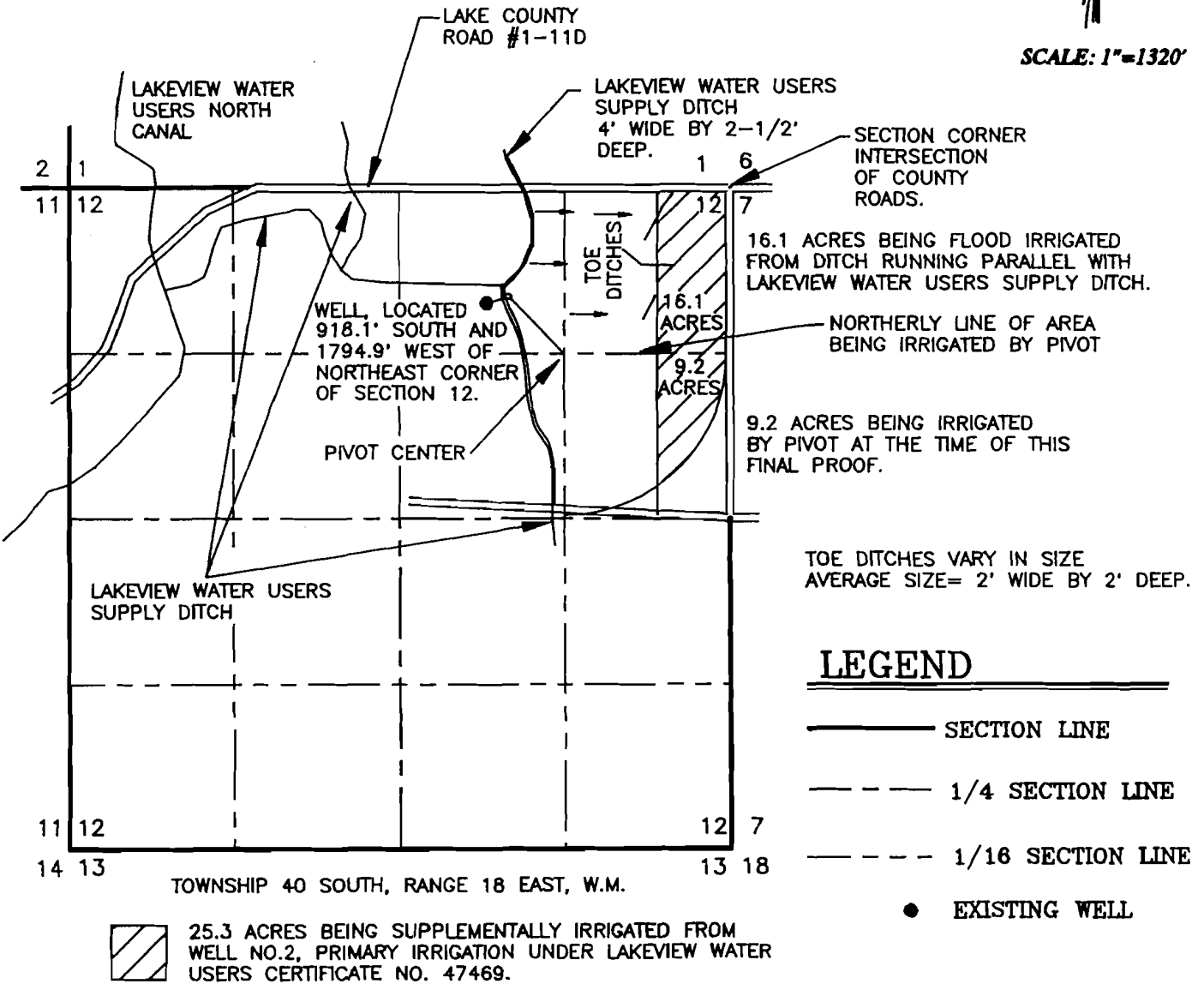

NOTE: PREPARATION OF THIS MAP IS FOR IDENTIFYING PROPOSED WATER RIGHTS ONLY. IT HAS NO INTENT TO PROVIDE LOCATIONS OR DIMENSIONS OF PROPERTY BOUNDARIES.

DATE: 9/21/98
SCALE: AS SHOWN
JOB: 98077
DWG. BY: R.F.C.
FILE: 98077
SHEET 1 OF 1

PREPARED FOR: RICHARD AND LUCY COLLMAN
HC 60, BOX 2900
LAKEVIEW, OR 97630

ANDERSON ENGINEERING AND SURVEYING, INC.
P.O. BOX 28 LAKEVIEW, OREGON 97630 (541) 947-4407 FAX 947-2321
P.O. BOX 418 REDMOND, OREGON 97756 (541) 923-4307 FAX 923-4308

G-11110
MAP 2 of 2

FINAL PROOF SURVEY (AMENDED)

FOR

CHARLES KRISOR
KRISOR RANCH
HC 60 BOX 2420
(541) 947-3421
LAKEVIEW, OREGON 97630

APPLICATION- G-11805
PERMIT- G-11110

AMENDED FINAL PROOF MAP
AMENDED JANUARY 27, 1999

TOWNSHIP 40 SOUTH RANGE 18 EAST W.M.

RECEIVED

FEB 04 1999

WATER RESOURCES DEPT.
SALEM, OREGON

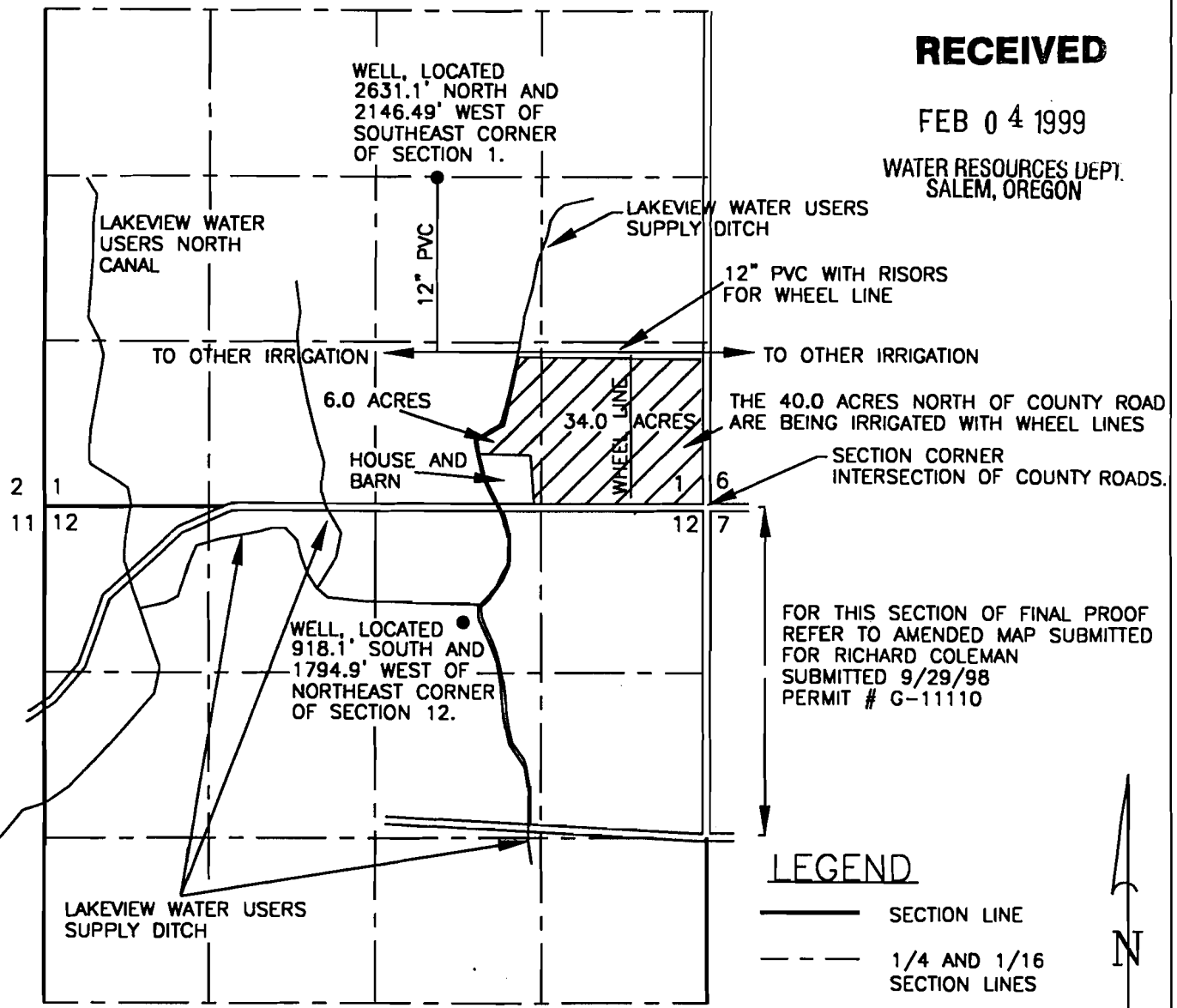

FOR THIS SECTION OF FINAL PROOF REFER TO AMENDED MAP SUBMITTED FOR RICHARD COLEMAN SUBMITTED 9/29/98 PERMIT # G-11110

LEGEND

- SECTION LINE
- - - 1/4 AND 1/16 SECTION LINES
- EXISTING WELL



NOTE: PREPARATION OF THIS MAP IS FOR IDENTIFYING PROPOSED WATER RIGHTS ONLY. IT HAS NO INTENT TO PROVIDE LOCATIONS OR DIMENSIONS OF PROPERTY BOUNDARIES.

SCALE 1"=1320'

DATE: 1/27/99
 SCALE: 1"=1320'
 JOB: 93094
 DWG. BY: DJA
 FILE: 93094A
 SHEET 1 OF 1

PREPARED FOR: CHARLES KRISOR.
HC 60 BOX 2420
LAKEVIEW, OREGON 97630

ANDERSON ENGINEERING
HC 64 BOX 24 - HWY. 395
LAKEVIEW, OREGON 97630
(503) 947-4407