

RECEIVED

AUG 6 - 1979

WATER RESOURCES DEPT
SALEM, OREGON

T. 13 S. R. 40 E. W.M.

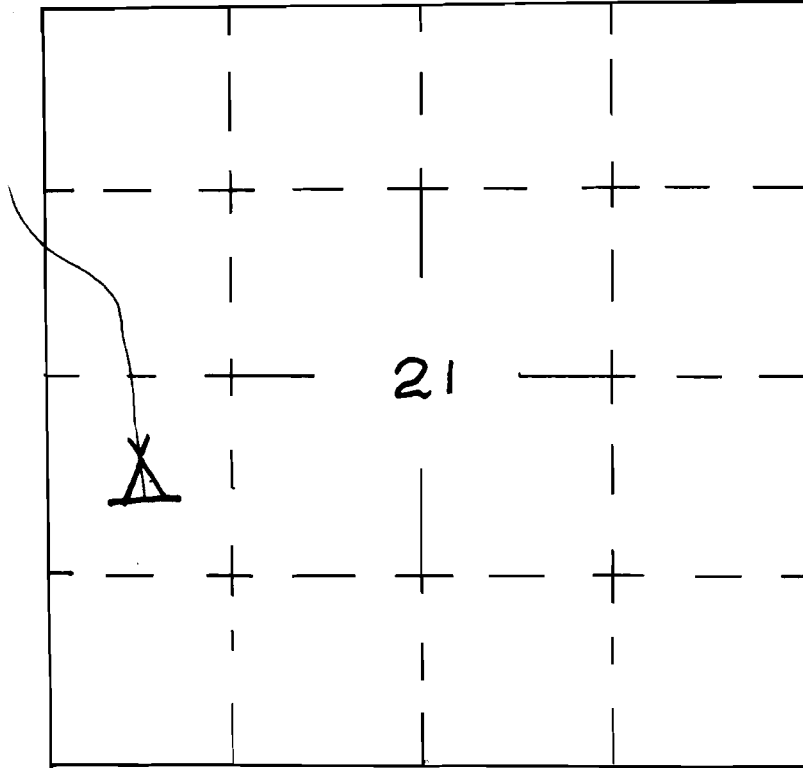

Application No. R59062

Permit No. R 8707

| | |
|---|--------------------------------------|
| U. S. DEPARTMENT OF THE INTERIOR BUREAU OF LAND MANAGEMENT | |
| SECTION #21 | |
| DESIGNED _____ | RECOMM. _____ |
| DRAWN _____ | RECOMM. _____ CHIEF, DIV. OF ENG. |
| CHECKED _____ | APPROVED _____ |
| SCALE _____ | |
| DATE _____ | SHEET _____ OF _____ |
| DRAWING NO. _____ | |

APPLICATION MAP FOR PERMIT TO CONSTRUCT A RESERVOIR

NE1/4 SW1/4 SEC 21 T 13S R 40S W.M.

U.S.G.S. QUAD WENDT BUTTE, OREG. - 7 1/2'

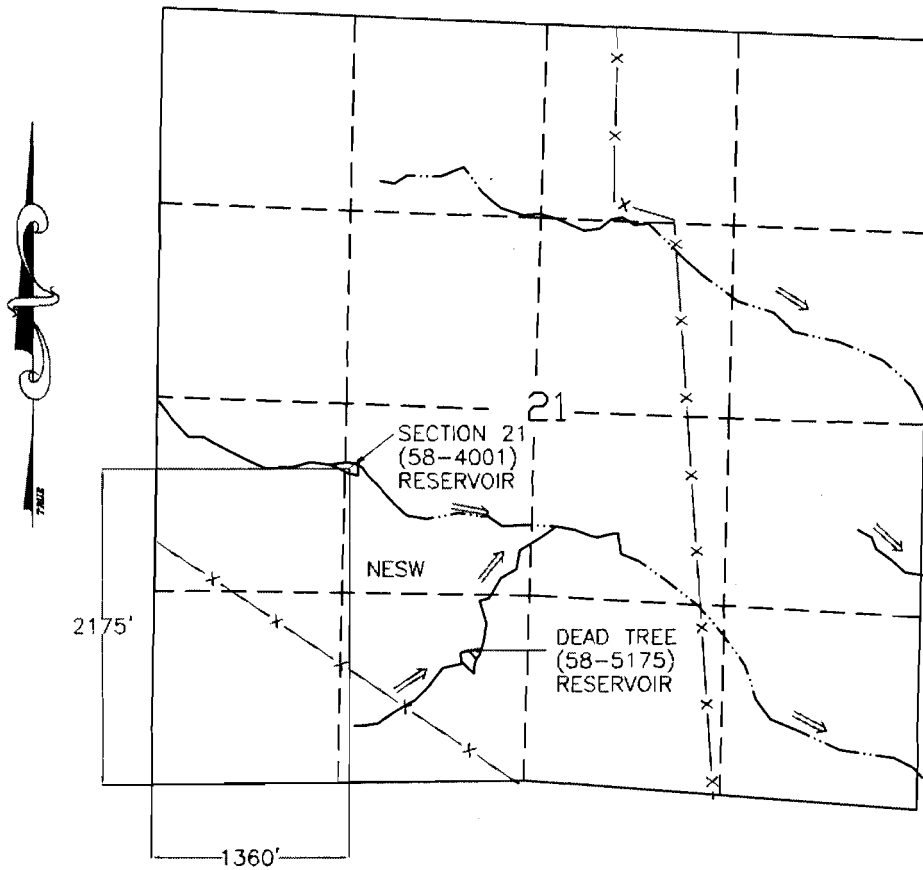

LEGEND

- RESERVOIR
- TRAIL
- CHANNEL
- FENCE

RECEIVED

MAR 07 2002

WATER RESOURCES DEPT.
SALEM, OREGON

SECTION 21 (58-4001) RESERVOIR



SCALE 1"=1320'

THIS MAP IS FOR THE PURPOSE OF LOCATING
A WATER RIGHT AND IS NOT INTENDED TO
PROVIDE LEGAL DIMENSIONS FOR LOCATION
OF PROPERTY BOUNDARIES.



ACAD RELEASE 11/DCA
DWG FILE: SECT21.DWG

UNITED STATES DEPARTMENT OF THE INTERIOR
BUREAU OF LAND MANAGEMENT
DIVISION OF OPERATIONS VALE DISTRICT

SECTION 21 (58-4001) RESERVOIR

DESIGNED _____
REVIEWED _____
APPROVED _____
CHIEF, BRANCH OF ENGINEERING

DRAWN: CG SCALE: 1"=1320'

DATE: 07/14/97 SHEET 1 OF 1

DRAWING NO. OR-03-9172.45-1000