

FINAL PROOF WATER RIGHT MAP
APPLICATION NO. G-13855 - PERMIT NO. G-12879

LOCATED IN GOV'T. LOT 1, AND THE NE,SE AND THE
 NW,SE AND THE SW,SE AND THE SE,SE QUARTERS OF SECTION 2, T. 16 S., R. 10 E., W.M.
 DESCHUTES COUNTY, OREGON

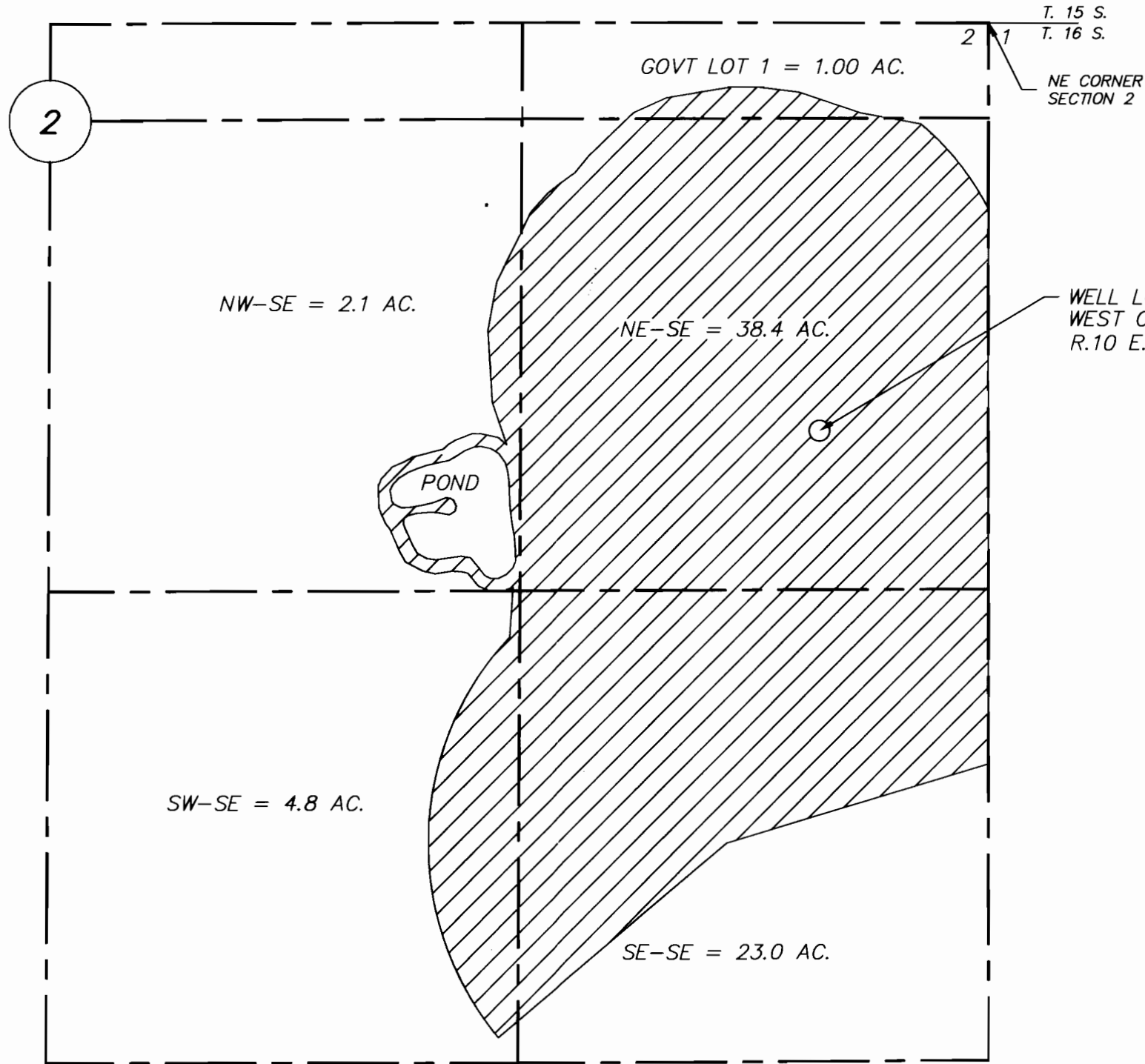
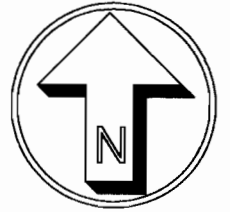
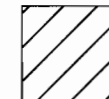

WELL LOCATION: 1143 FEET SOUTH AND 474 FEET WEST OF N.E. CORNER OF SEC. 2, T. 16 S., R.10 E., WILLAMETTE MERIDIAN

 = IRRIGATED AREA
 69.3 AC TOTAL IRRIGATED AREA

CERTIFIED WATER RIGHT EXAMINER
 #015
Robert Baxter
 ROBERT BAXTER
 NOV. 19, 1987
 STATE OF OREGON

RECEIVED
 OVER THE COUNTER

RECEIVED

I, ROBERT E. BAXTER, CERTIFIED WATER RIGHT EXAMINER IN THE STATE OF OREGON, HEREBY CERTIFY THAT THIS WATER RIGHT SURVEY MAP WAS PREPARED BY ME.

THE PREPARATION OF THIS MAP IS FOR THE PURPOSE OF IDENTIFYING THE LOCATION OF THE WATER RIGHT ONLY AND HAS NO INTENT TO PROVIDE DIMENSIONS OR LOCATIONS OF PROPERTY OWNERSHIP LINES.

PREPARED BY
 BAXTER LAND SURVEYING, INC.
 20370 EMPIRE AVE. SUITE C3
 BEND, ORE. 97701 (541) 382-1962

FINAL PROOF WATER RIGHT MAP
FOR
JIM AND NANCY COWAN

PREPARED FOR JIM & NANCY COWAN
 16881 VARCO RD. BEND, OR 97701
 SCALE: 1" = 400'
 DATE: 11/21/01