

# FINAL PROOF SURVEY MAP IN THE NAME OF INTERNATIONAL PAPER COMPANY MAP 1 OF 3

APPLICATION No.: R - 30073  
R - 30179  
29820

PERMIT No.: R - 2341  
R - 2342  
26724

TOWNSHIP 19 SOUTH, RANGE 12 WEST, W.M.

TOWNSHIP 20 SOUTH, RANGE 12 WEST, W.M.

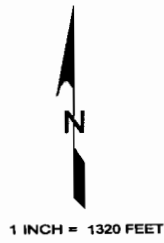
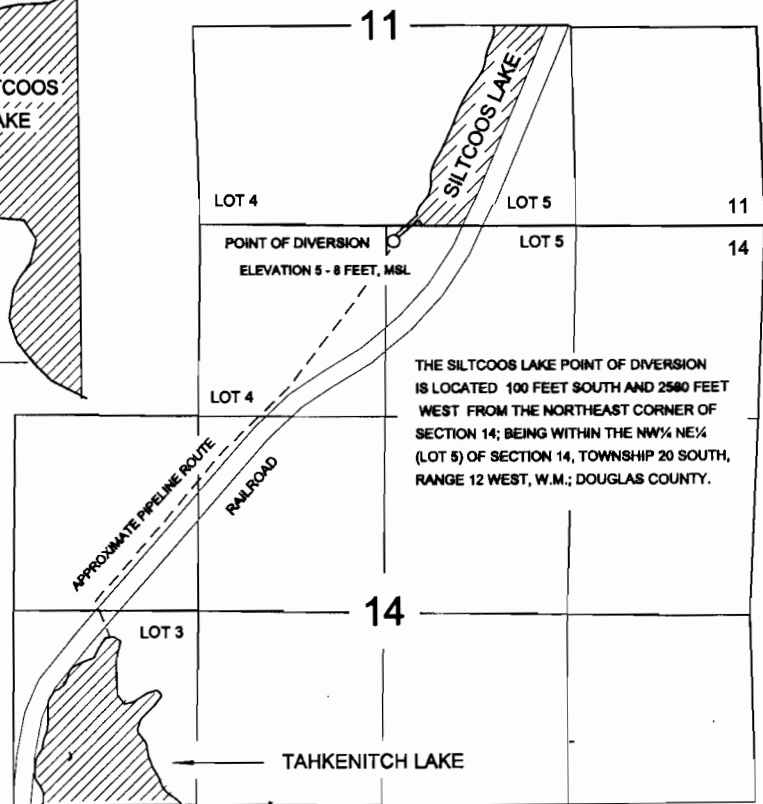
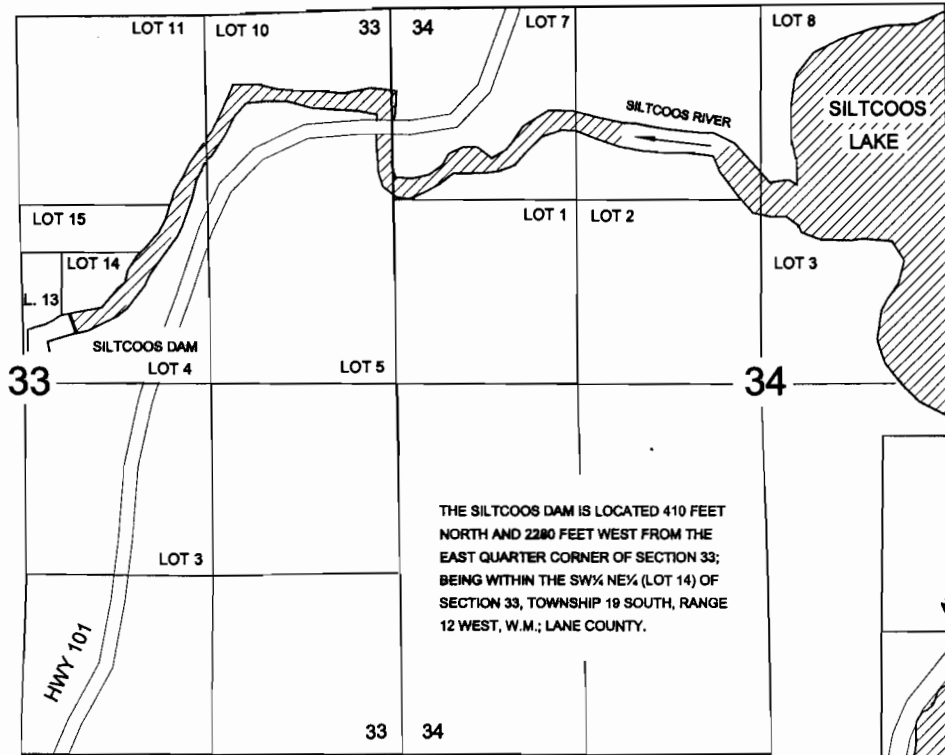

TOWNSHIPS 20 & 21 SOUTH, RANGE 12 WEST, W.M.

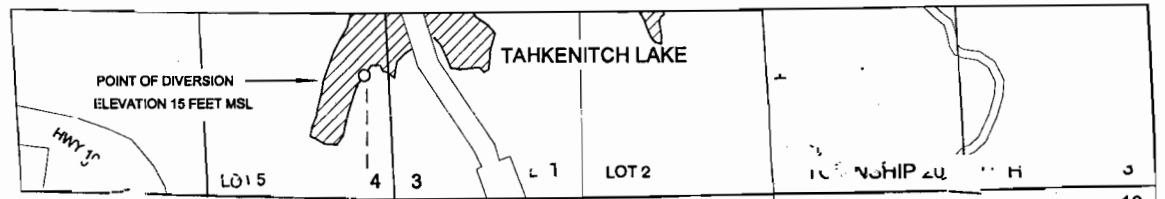

TOWNSHIP 20 SOUTH, RANGE 12 WEST, W.M.

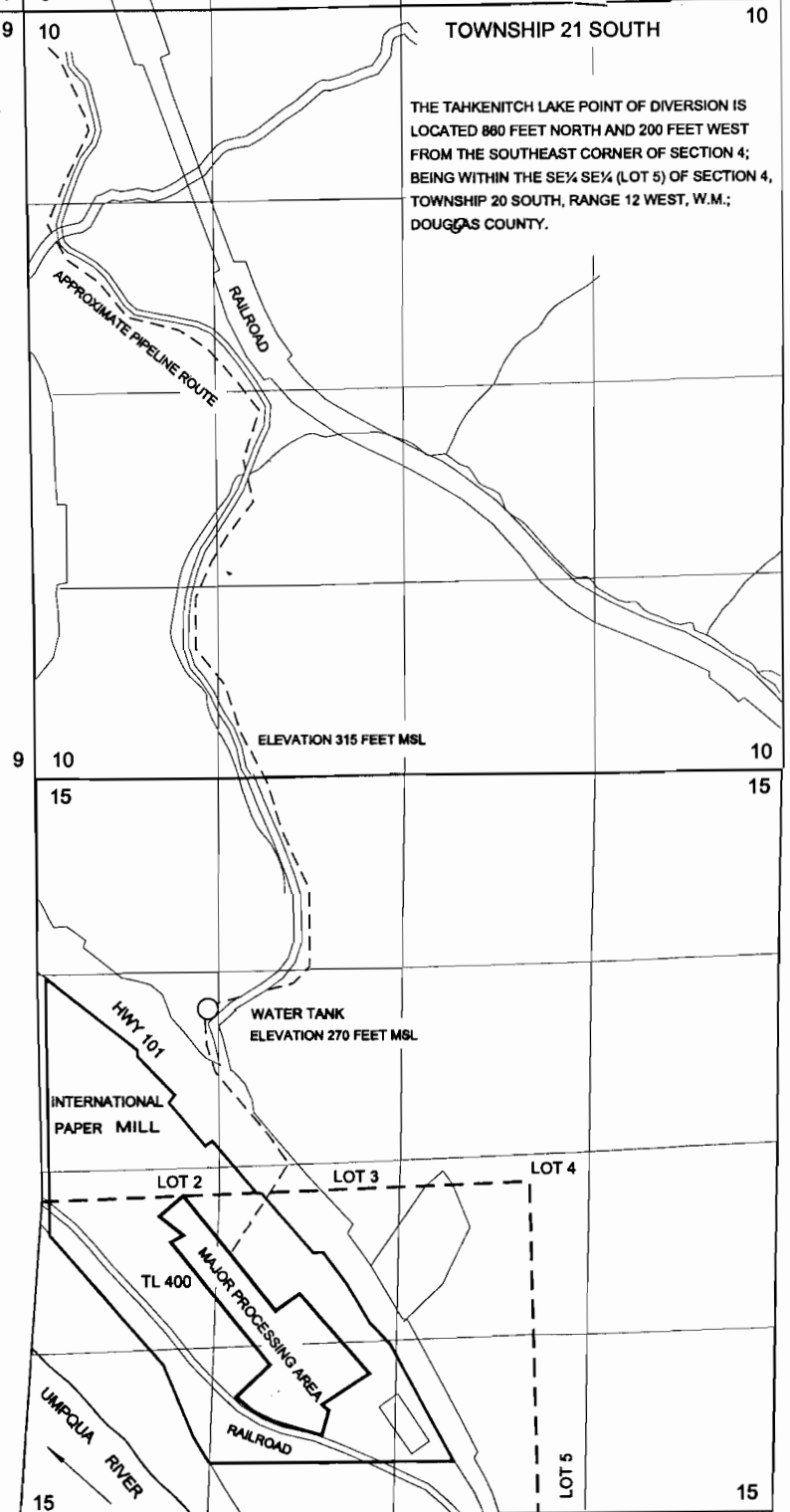
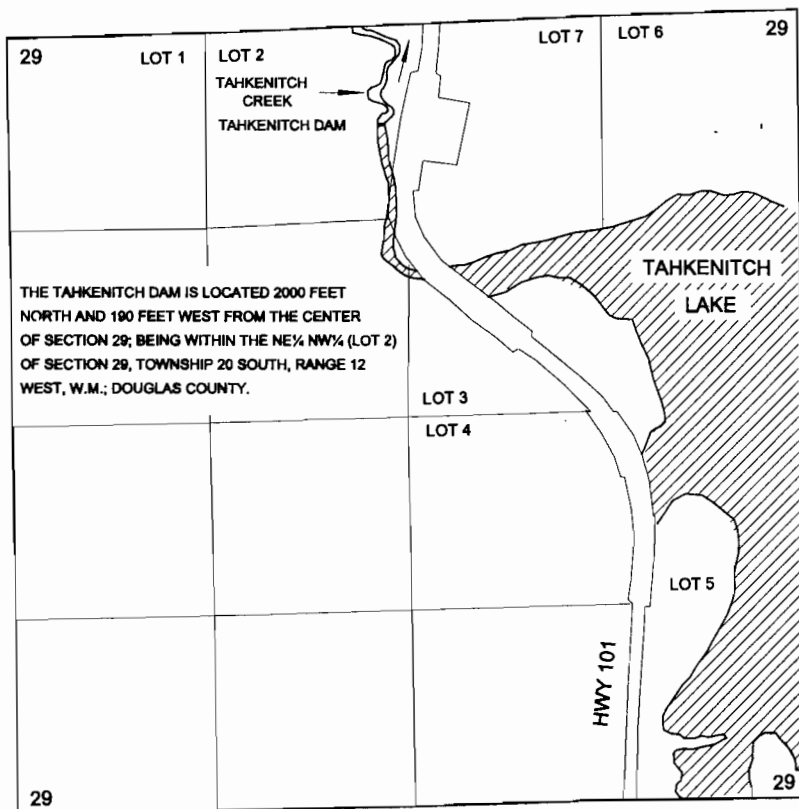

**RECEIVED**  
**JAN 10 2002**  
WATER RESOURCES DEPT.  
SALEM, OREGON

# FINAL PROOF SURVEY MAP IN THE NAME OF INTERNATIONAL PAPER COMPANY MAP 2 OF 3

APPLICATION No. R - 30179

PERMIT No. R - 2342

TOWNSHIP 20 & 21 SOUTH, RANGE 12 WEST, W.M.

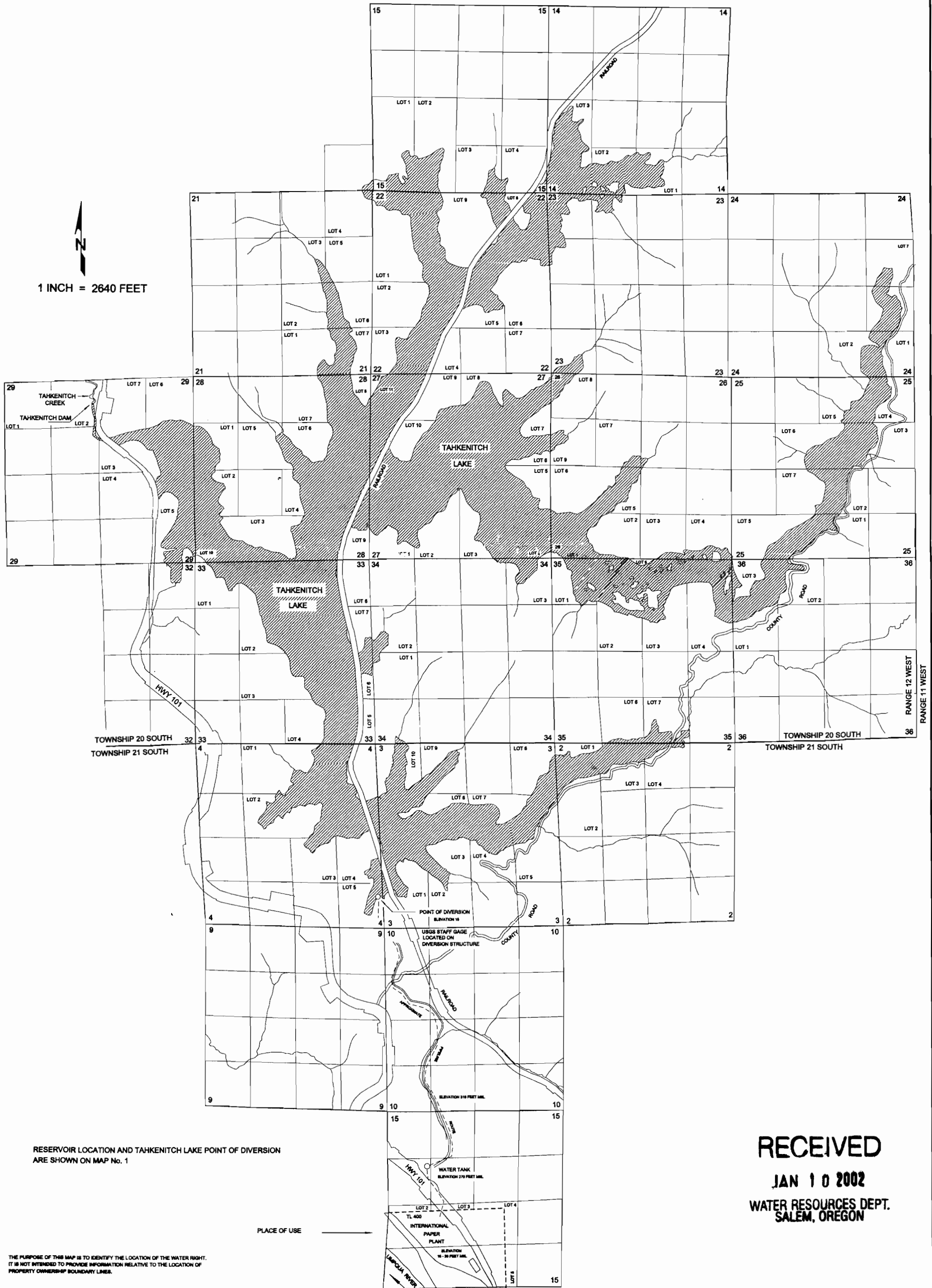

RESERVOIR LOCATION AND TAHKENITCH LAKE POINT OF DIVERSION ARE SHOWN ON MAP No. 1

PLACE OF USE →

THE PURPOSE OF THIS MAP IS TO IDENTIFY THE LOCATION OF THE WATER RIGHT. IT IS NOT INTENDED TO PROVIDE INFORMATION RELATIVE TO THE LOCATION OF PROPERTY OWNERSHIP BOUNDARY LINES.

**RECEIVED**  
**JAN 10 2002**  
**WATER RESOURCES DEPT.**  
**SALEM, OREGON**

# FINAL PROOF SURVEY MAP IN THE NAME OF INTERNATIONAL PAPER COMPANY

## MAP 3 OF 3

APPLICATION No. R - 30073

PERMIT No. R - 2341

TOWNSHIP 19 & 20 SOUTH, RANGE 11 & 12 WEST, W.M.

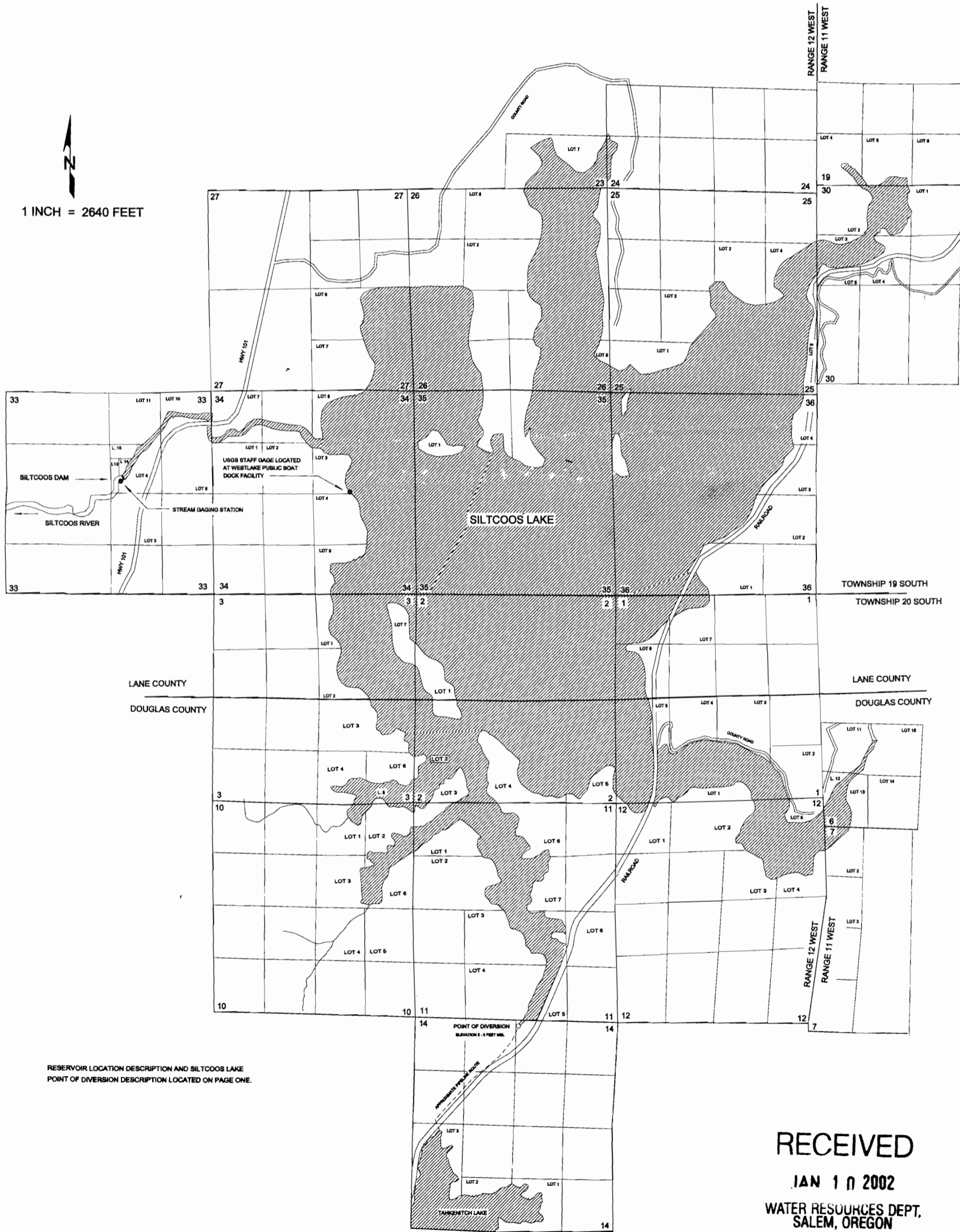

RESERVOIR LOCATION DESCRIPTION AND SILTCOOS LAKE  
POINT OF DIVERSION DESCRIPTION LOCATED ON PAGE ONE.

**RECEIVED**  
**JAN 10 2002**  
 WATER RESOURCES DEPT.  
 SALEM, OREGON

THE PURPOSE OF THIS MAP IS TO SHOW THE LOCATION OF THE WATER RIGHT.  
 IT IS NOT INTENDED TO PROVIDE INFORMATION RELATIVE TO THE LOCATION OF  
 PROPERTY OWNERSHIP BOUNDARY LINES.