

AUG 31 1911

SALEM, OREGON

— PELTON —  
WATER STATION.

Application No. 1676  
Permit No. 815

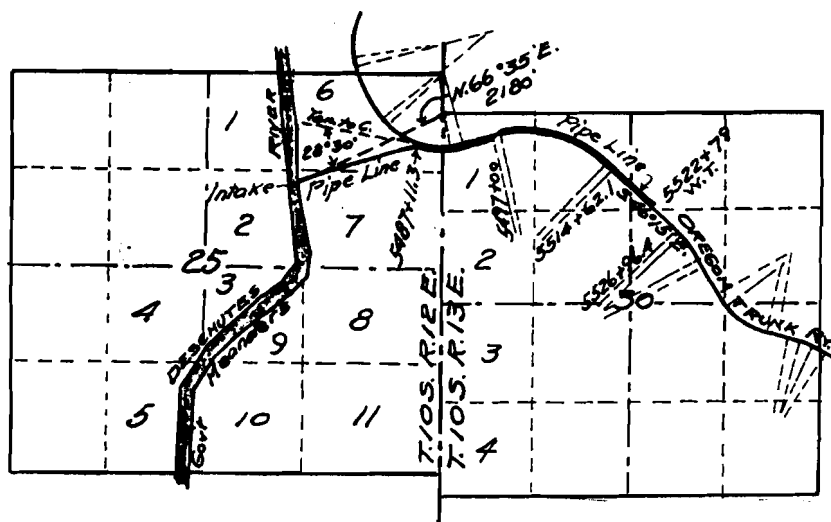

I, John B. Morton, of Opel City, Oregon, do hereby certify that this map was made from notes taken during an actual survey made under my immediate supervision on the 25<sup>th</sup> day of May 1911, and that it correctly represents the works described in the accompanying application together with the location of streams in the immediate vicinity.

John B. Morton  
Surveyor.

OREGON TRUNK RY.

MAP ACCOMPANYING APPLICATION FOR PERMIT TO  
APPROPRIATE WATER FROM DESCHUTES RIVER IN  
SEC. 25, T. 10 S. R. 12 E. W.M.

Office of Chief Engr.

Scale: 2 in. = 1 mi.

July 26<sup>th</sup> 1911