

T.14S.R.11&12E.W.M.

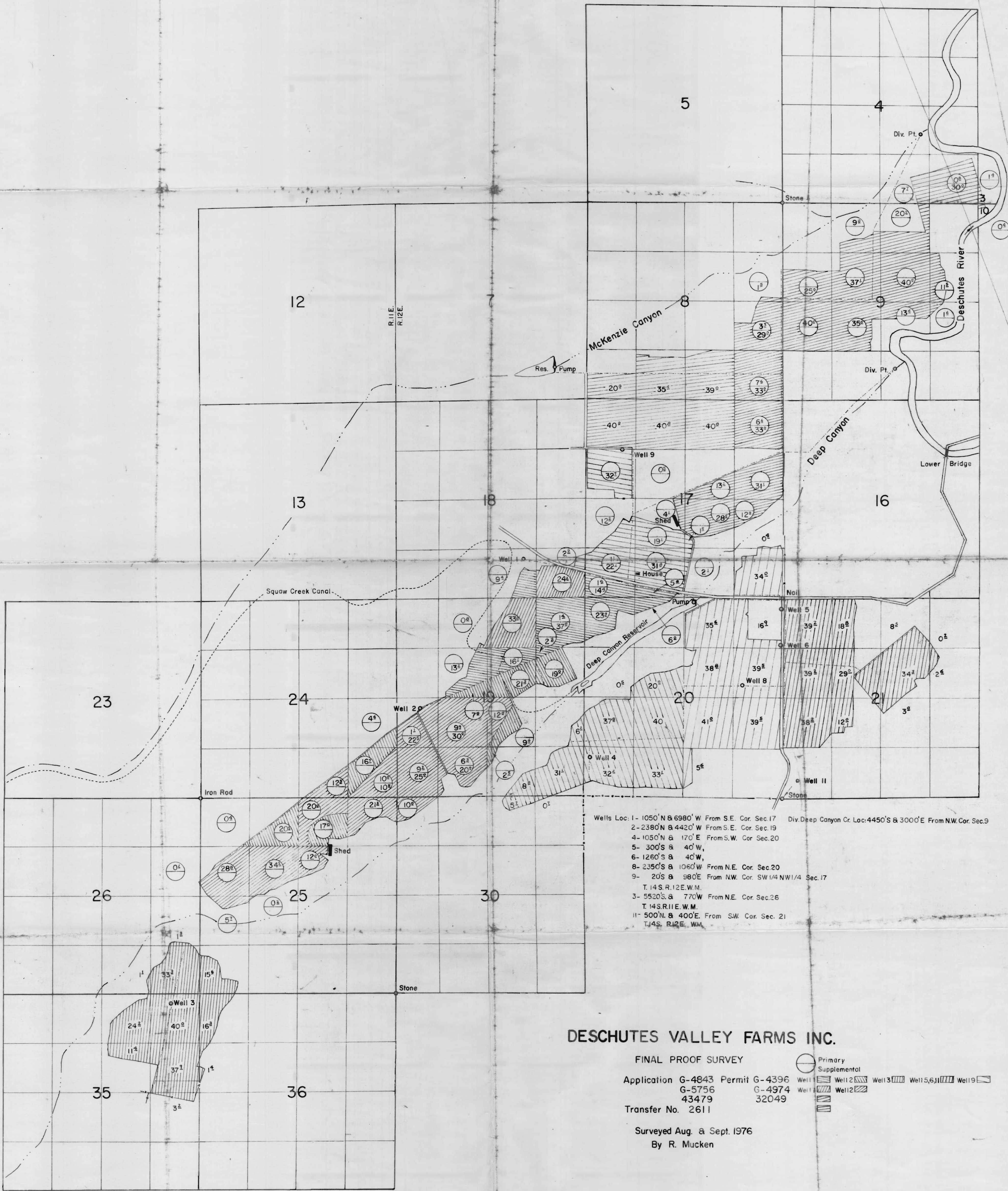

Wells Loc: 1- 1050' N & 6980' W From S.E. Cor. Sec. 17
 2- 2380' N & 4420' W From S.E. Cor. Sec. 19
 4- 1050' N & 170' E From S.W. Cor. Sec. 20
 5- 300' S & 40' W,
 6- 1260' S & 40' W,
 8- 2350' S & 1060' W From N.E. Cor. Sec. 20
 9- 20' S & 980' E From N.W. Cor. SW 1/4 NW 1/4 Sec. 17
 T. 14 S. R. 12 E. W. M.
 3- 5520' S & 770' W From N.E. Cor. Sec. 26
 T. 14 S. R. 11 E. W. M.
 11- 500' N & 400' E From S.W. Cor. Sec. 21
 T. 14 S. R. 12 E. W. M.

DESCHUTES VALLEY FARMS INC.

FINAL PROOF SURVEY

Application G-4843 Permit G-4396
 G-5756 G-4974
 43479 32049
 Transfer No. 2611

Primary
 Supplemental
 Well 1
 Well 2
 Well 3
 Well 5, 6, 11
 Well 9
 Well 12

Surveyed Aug. & Sept. 1976
 By R. Mucken