

# FINAL PROOF SURVEY

UNDER

APPL. NO. T-6425 PERMIT NO. G-11179  
G-12213

IN THE NAME OF  
DESCHUTES VALLEY FARMS, INC.

TRANSFER 6425 DATED JANUARY 24TH 1991 - 48.5 ACRES  
PERMIT G-11179 DATED JANUARY 14TH 1991 - 97.8 ACRES

T14S, R11E & R12E

RECEIVED

JAN 11 1993

WATER RESOURCES DEPT  
Salem, Oregon



SCALE 1"=1320'

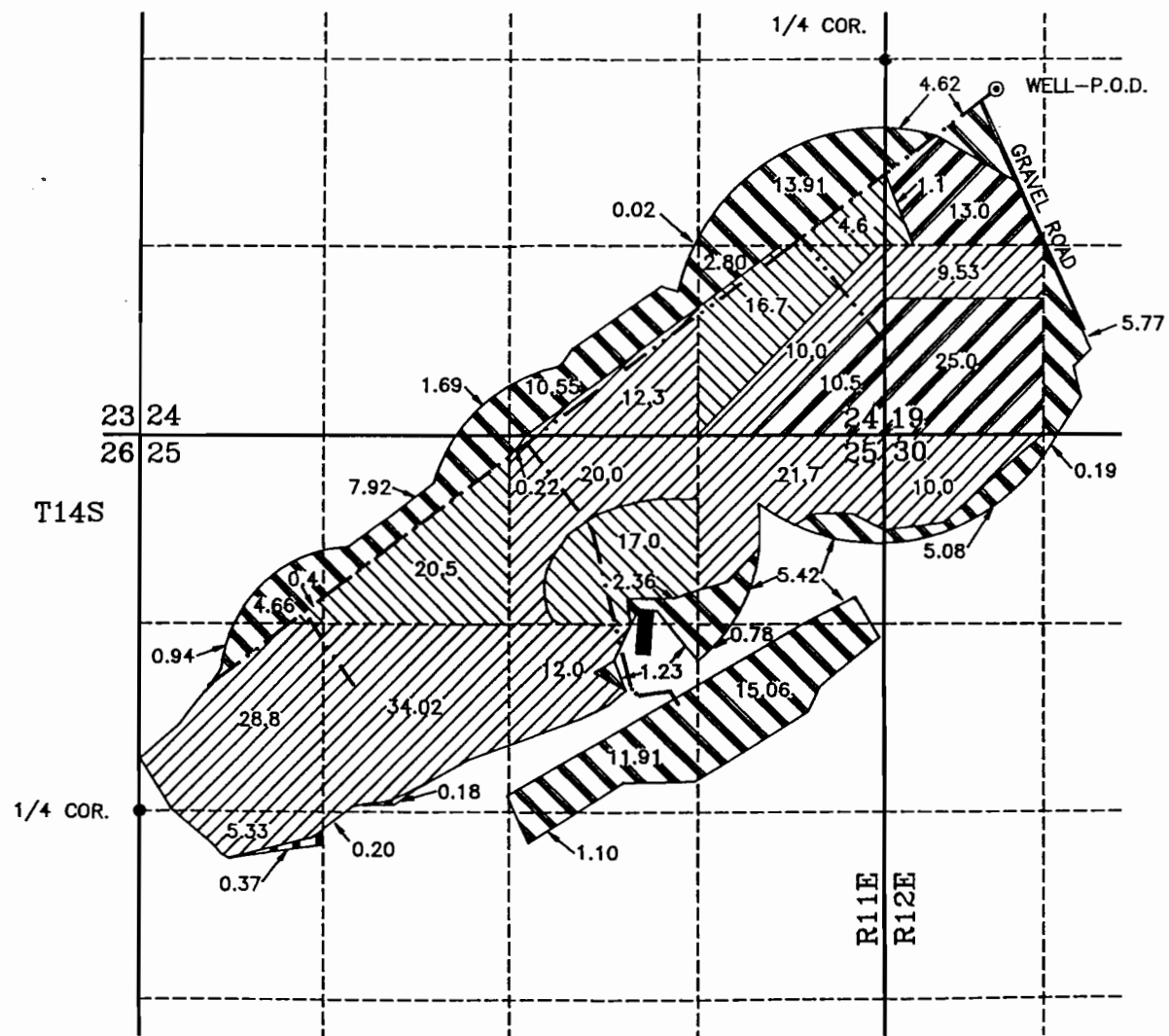

### LEGEND

- SECTION LINE
- - - 1/4, 1/4 SECTION LINE
- · - · - IRRIGATION MAINLINE
- ⊙ WELL - POINT OF DIVERSION LOCATED 193' SOUTH & 815' EAST FROM THE W 1/4 CORNER SECTION 19, T14S, R12E
- EXISTING AREA UNDER PERMIT NO. G-4974 (PRIMARY)
- EXISTING AREA UNDER PERMIT NO. G-4396 (PRIMARY)
- AREA TRANSFERED UNDER TRANSFER NO. T-6425 (SUPPLEMENTAL TO PRIMARY)
- AREA PROOFED THIS SURVEY UNDER PERMIT NO. G-11179 (PRIMARY)
- EXISTING AREA UNDER PERMIT NO. G-4974 WITHOUT WATER BEING APPLIED AT TIME OF THIS SURVEY

### NOTES

PREPARATION OF THIS MAP IS FOR PURPOSES OF IDENTIFYING PROPOSED WATER RIGHTS ONLY. IT HAS NO INTENT TO PROVIDE DIMENSIONS OR LOCATIONS OF PROPERTY BOUNDARIES.

REVISED 12/22/92

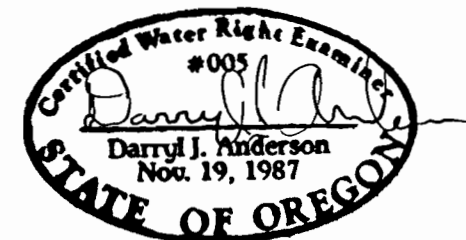

PREPARED FOR:  
DESCHUTES VALLEY FARMS, INC.  
809 SOUTH CANYON DR.  
REDMOND, OREGON 97756

SURVEYED BY:  
ANDERSON ENGINEERING & SURVEYING  
344 SW 7TH STREET  
REDMOND, OREGON 97756  
(503) 923-4307  
JULY 25, 1992 SHEET 1 OF 1