

# T.3N. R.10E., W.M.

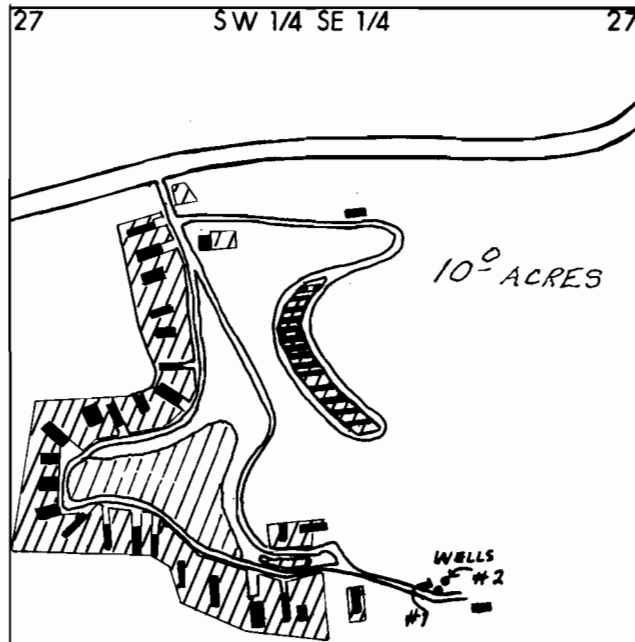

POD - WELL # 1 108' N. & 895' E.  
 WELL # 2 114' N. & 920' E.  
 both being from the SOUTH 1/4 Corner  
 SECTION 27.

## FINAL PROOF SURVEY UNDER

Application No. G-8323... Permit No. G 7679...  
 IN NAME OF

...LADD, G. & LARRY, R. HENDERSON.....

Surveyed .4.-17..... 1989., by V.CHURCH.....