

T. 2N., R. 24E., W.M.

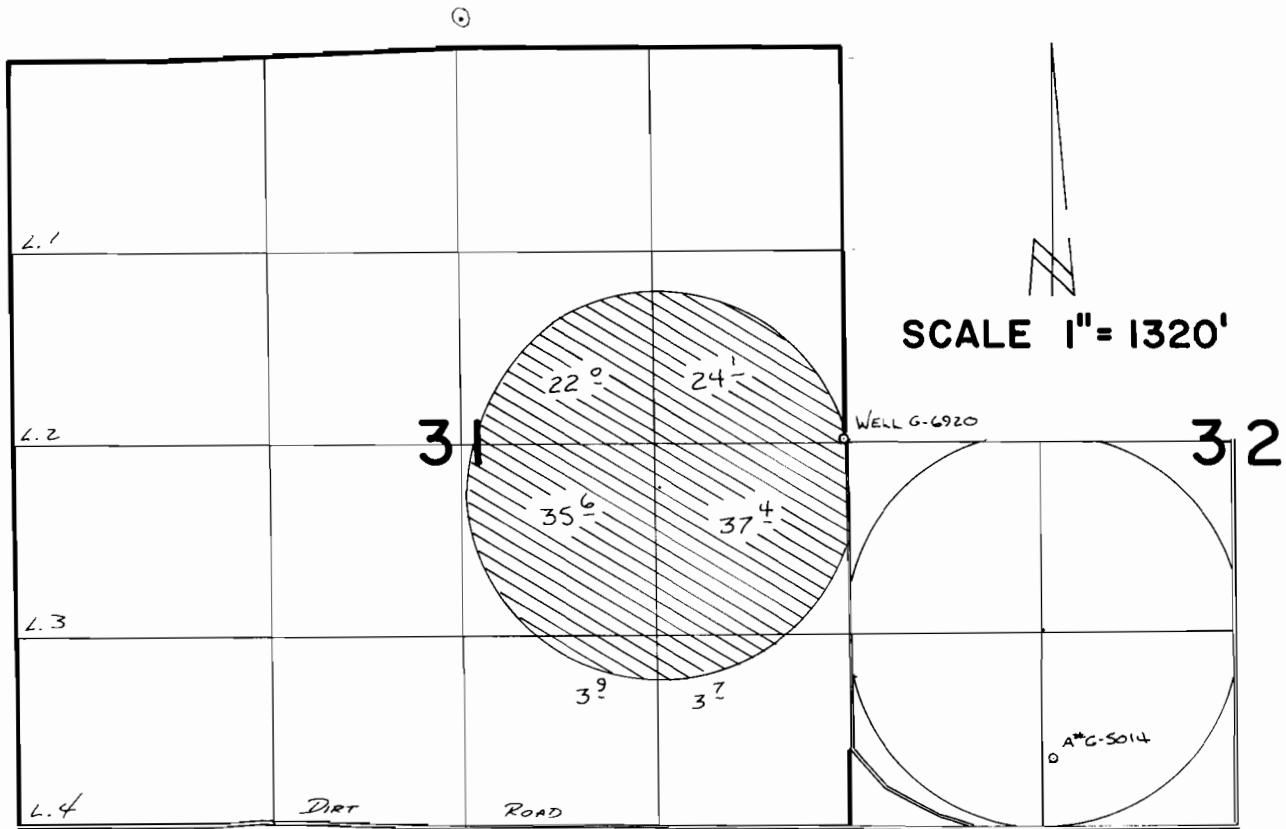

Well Loc. : 10' N. & 10' W. from E. 1/4 Cor., Sec. 31.

FINAL PROOF SURVEY UNDER

Application No. **G:6920** Permit No. **G:9400**
IN NAME OF

U.S.D.A. - FARMERS HOME ADMINISTRATION

Surveyed 10-22 1987, by V.L. CRYER