

RECEIVED

MAR 21 1997

WATER RESOURCES DEPT.  
SALEM, OREGON

T. 19S. R. 12W. W.M.

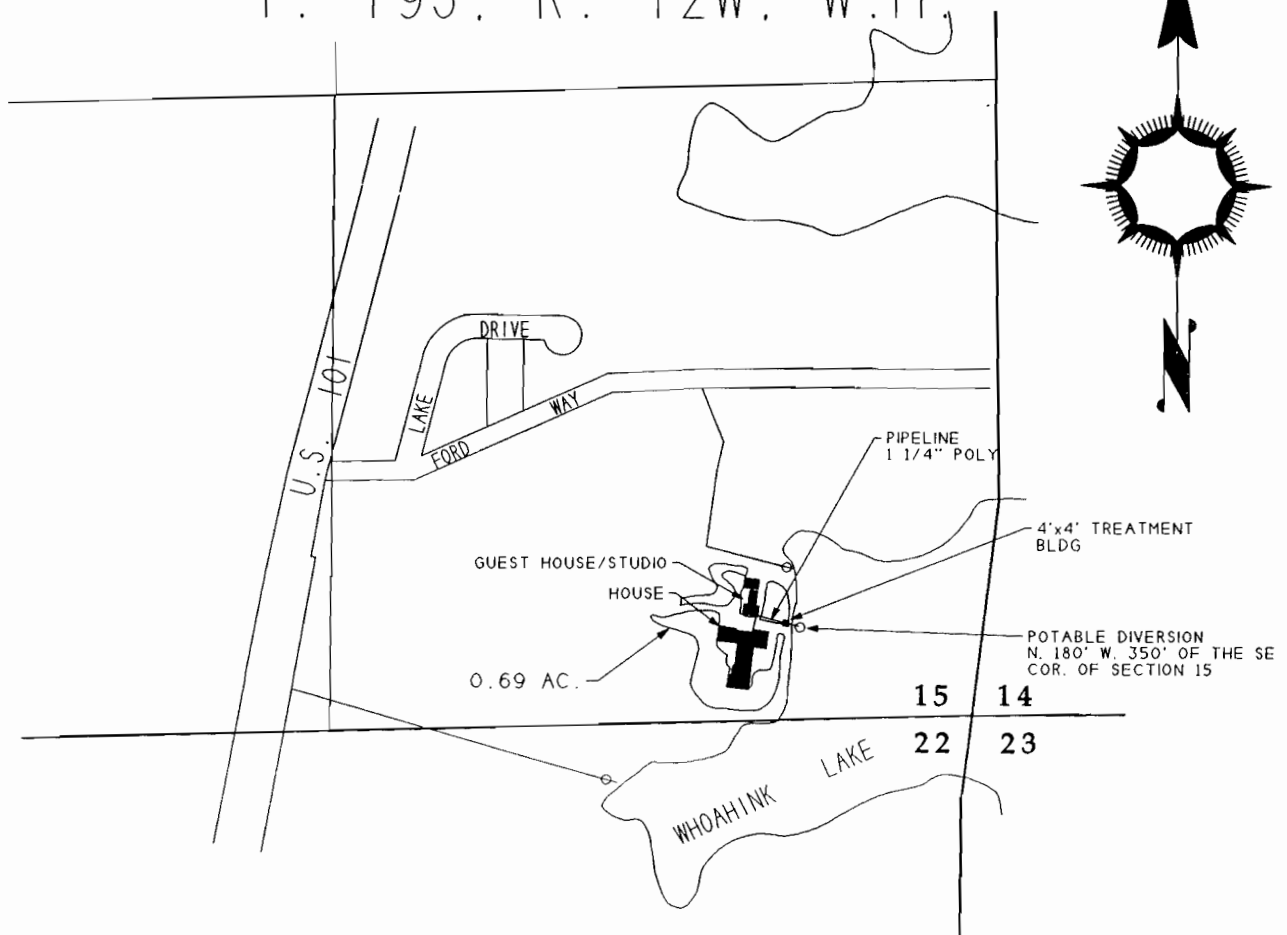

FINAL PROOF MAP

1" = 400'

IN THE SE 1/4 OF SE 1/4  
OF SECTION 15.

T. 19S., R. 12W., W.M.  
LANE COUNTY, OREGON

BY MIKE MCALLISTER ENGINEERING  
11301 E. MAPLETON ROAD  
MAPLETON, OR. 97453

PERMIT No. 52499

FOR

DON LEE & GLORIA J. DAVIDSON

JANUARY 23, 1997

NOTE:

THIS MAP IDENTIFIES THE LOCATION OF THE  
WATER RIGHT ONLY. AND IS NOT INTENDED TO PROVIDE  
DIMENSIONS OR LOCATE PROPERTY OWNERSHIP LINES.

