

15 14

22

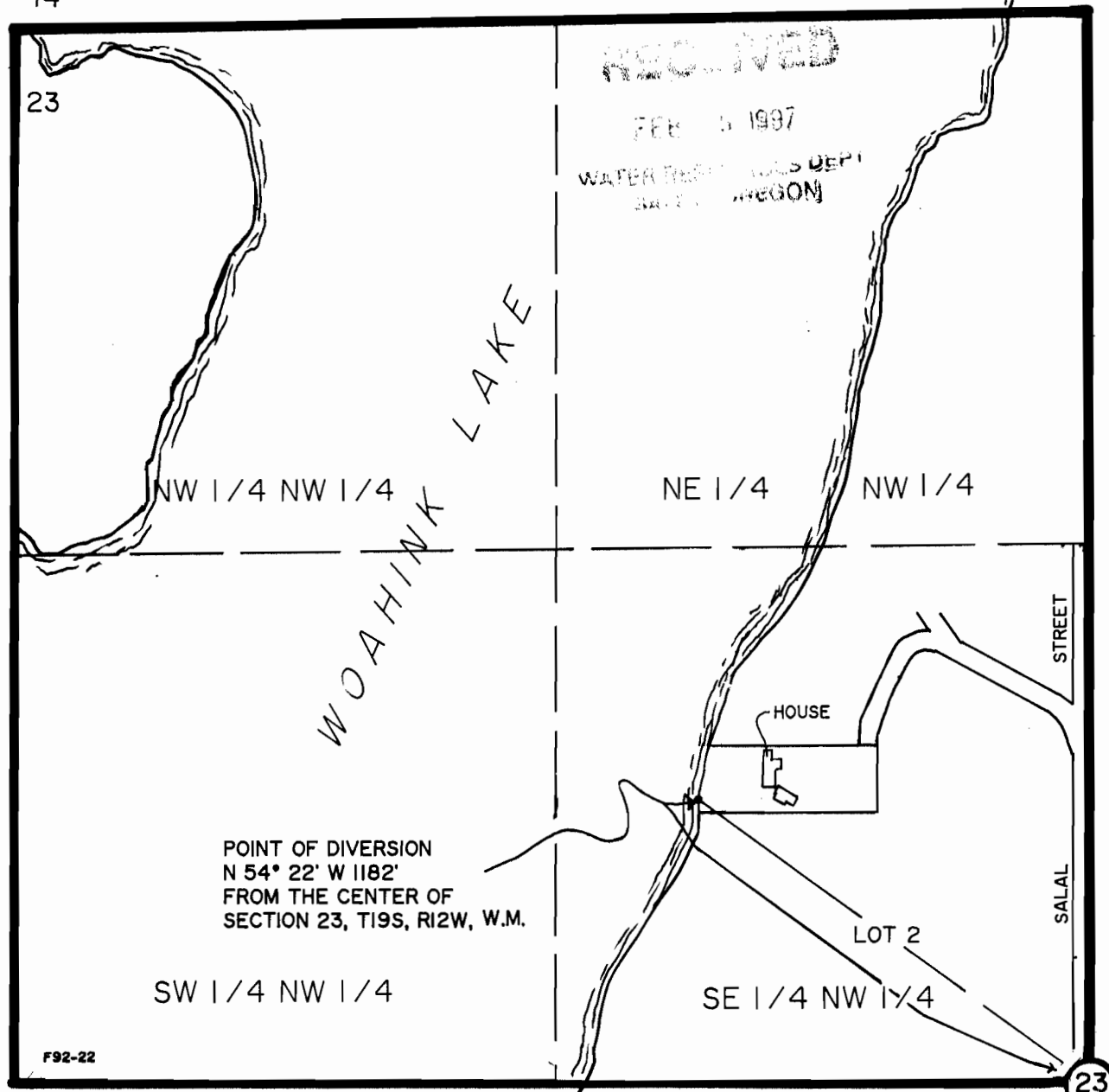

**FINAL PROOF
WATER RIGHTS MAP**

UNDER
PERMIT 52493

SE 1/4 NW 1/4, SEC. 23, T19S, R12W, W.M.
LANE COUNTY, OREGON

FOR: SANTO MARINES I
P.O. BOX 1947
FLORENCE, OR 97439

PREPARED BY: WOBBE & ASSOCIATES, INC.
510 KINGWOOD ST./P.O. BOX 3093
FLORENCE, OR 97439
JANUARY 9, 1997

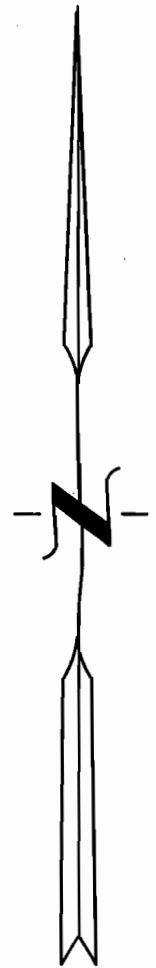

SCALE
1" = 400'

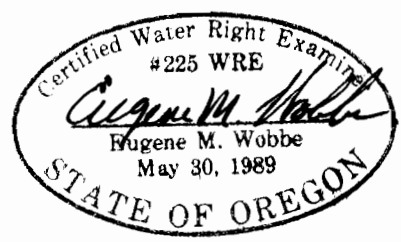

THIS MAP IS FOR THE PURPOSE OF IDENTIFYING THE LOCATION OF THE WATER RIGHTS ONLY. THERE IS NO INTENT TO PROVIDE DIMENSIONS OR LOCATION OF PROPERTY OWNERSHIP LINES.

AM