

RECEIVED

T. 19S. R. 12W. W.M.

FEB 28 1997

WATER RESOURCES DEPT.  
SALEM, OREGON

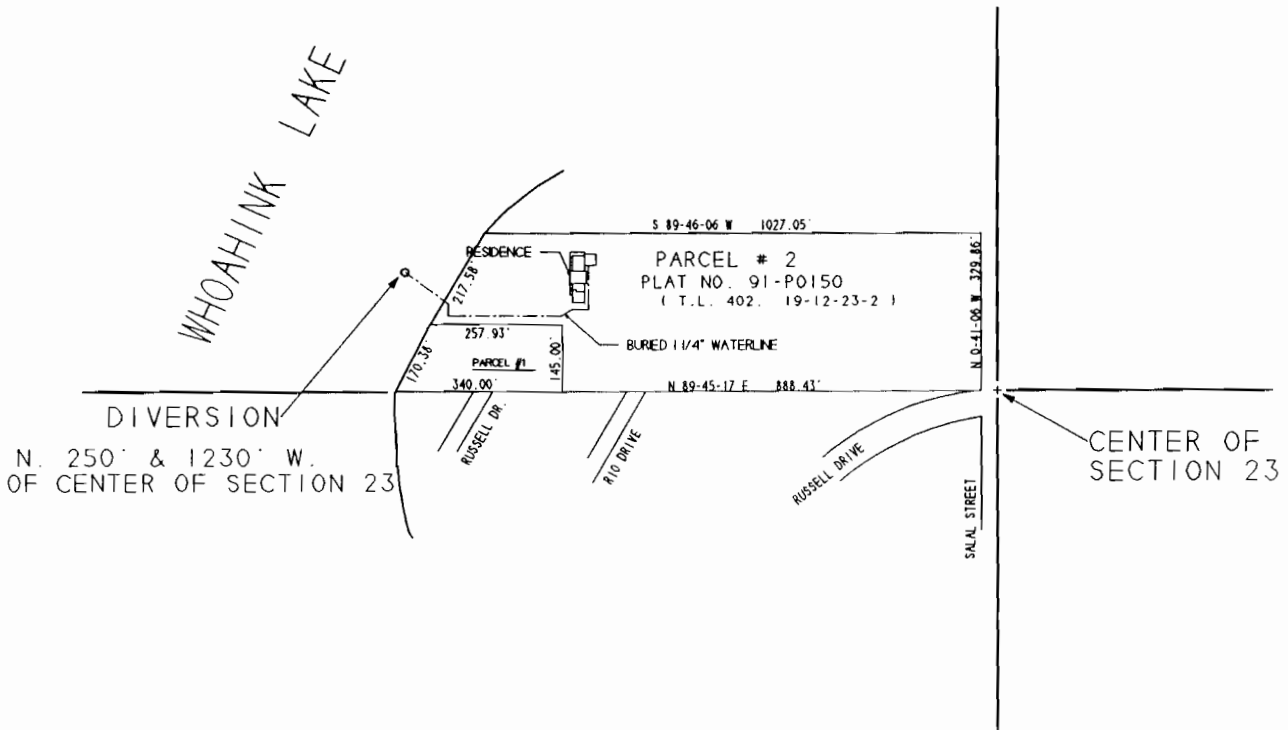

FINAL PROOF MAP

1" = 400'

IN THE SE 1/4 OF NW 1/4  
SECTION 23.

T. 19S. R. 12W. W.M.

LANE COUNTY, OREGON

BY MIKE MCALLISTER ENGINEERING  
11301 E. MAPLETON ROAD  
MAPLETON, OR. 97453

PERMIT No. 52485

FOR

NORMAN C. & JUDY C. MARTIN

JANUARY 23, 1997

NOTE:

THIS MAP IDENTIFIES THE LOCATION OF THE  
WATER RIGHT ONLY, AND IS NOT INTENDED TO PROVIDE  
DIMENSIONS OR LOCATE PROPERTY OWNERSHIP LINES.

