

RECORDED

POINT OF DIVERSION / 22 23
WHOAHINK LAKE 26

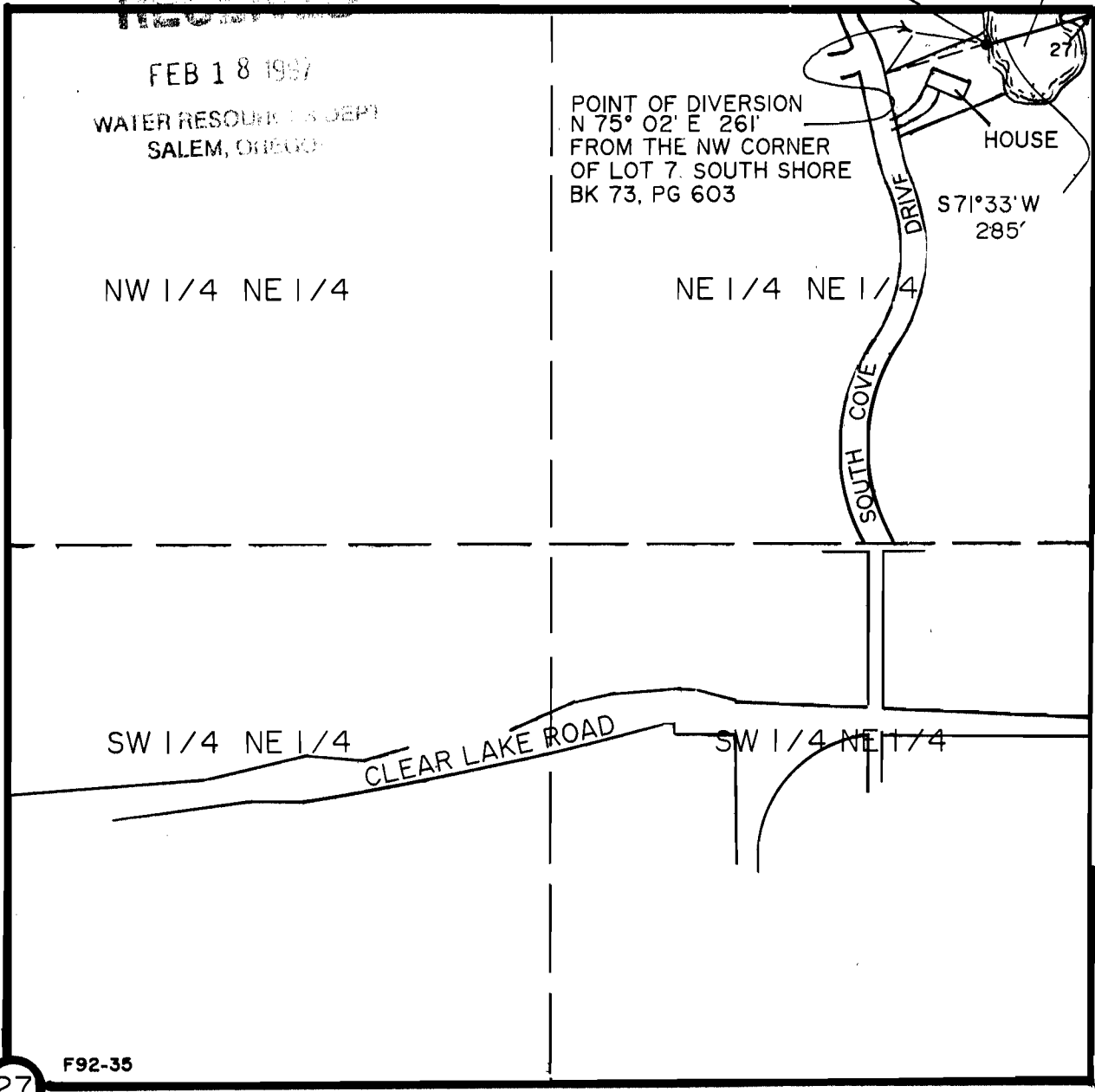

27

F92-35

FINAL PROOF WATER RIGHTS MAP

UNDER
PERMIT 52495

NE 1/4 NE 1/4, SEC. 27, T19S, R12W, W.M.
LANE COUNTY, OREGON

FOR: WILLIAM F. AND SHARON L. COLEMAN
P.O. BOX 130
WESTLAKE, OR 97493

PREPARED BY: WOBBE & ASSOCIATES, INC.
510 KINGWOOD ST./P.O. BOX 3093
FLORENCE, OR 97439
DATE JANUARY 9, 1997

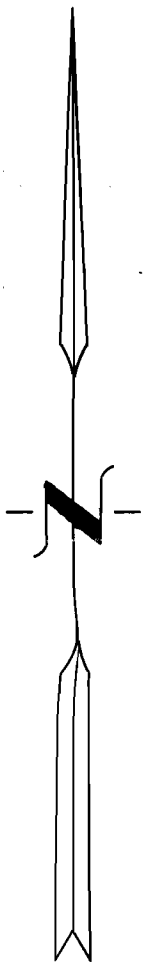

SCALE:
1" = 400'

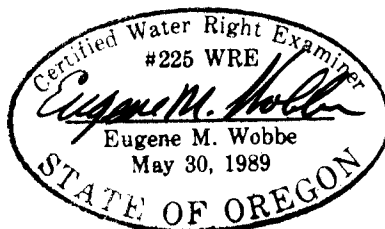

THIS MAP IS FOR THE PURPOSE OF
IDENTIFYING THE LOCATION OF THE
WATER RIGHT ONLY. THERE IS NO
INTENT TO PROVIDE DIMENSIONS OR
LOCATION OF PROPERTY OWNERSHIP
LINES.