

RECEIVED

FEB 18 1997

WATER RESOURCES DEPT.
SALEM, OREGON

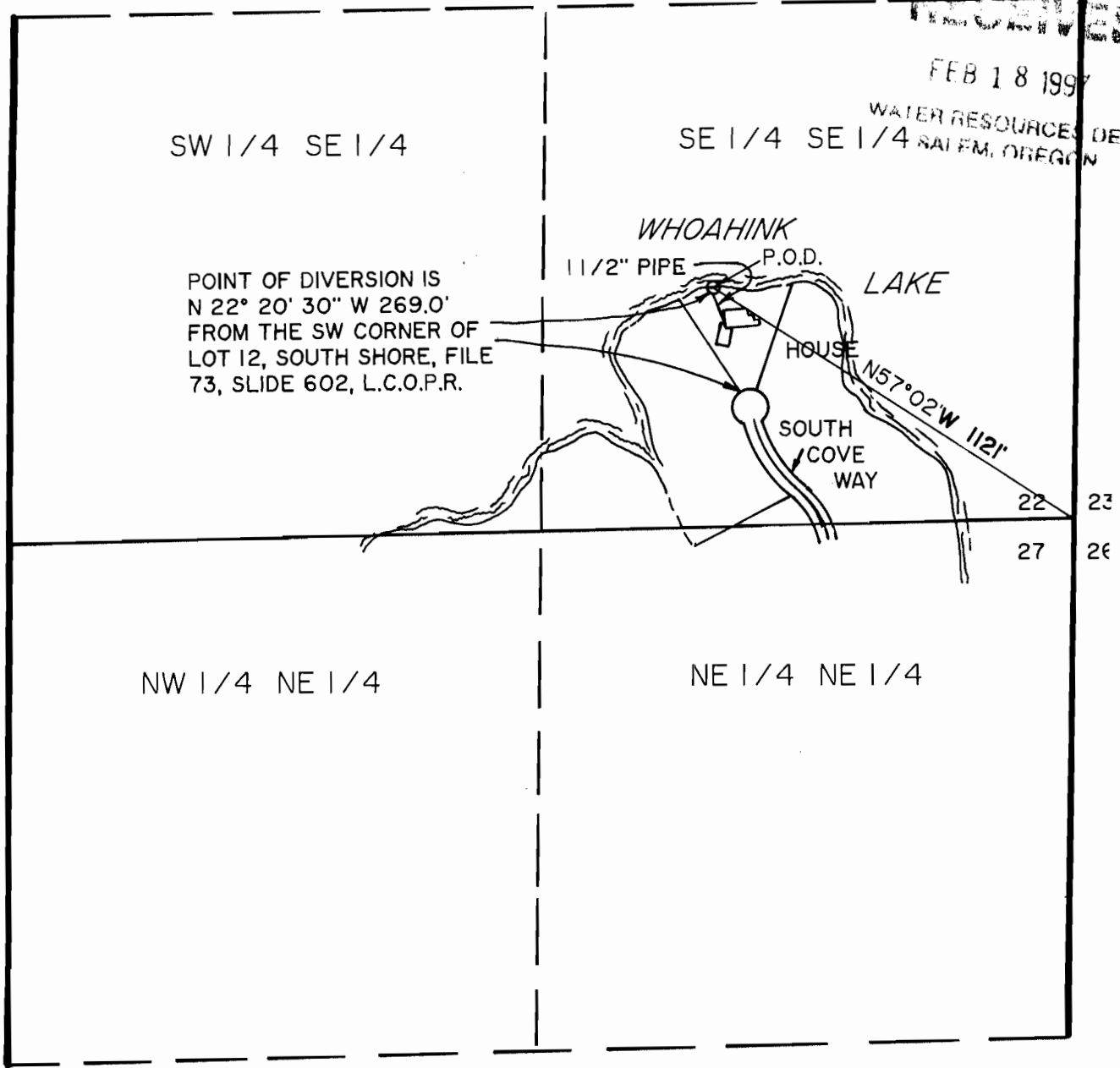

SW 1/4 SE 1/4

SE 1/4 SE 1/4

POINT OF DIVERSION IS
N 22° 20' 30" W 269.0'
FROM THE SW CORNER OF
LOT 12, SOUTH SHORE, FILE
73, SLIDE 602, L.C.O.P.R.

WHOAHINK

1 1/2" PIPE

P.O.D.

LAKE

HOUSE

SOUTH
COVE
WAY

N57°02'W 112'

22 23

27 26

NW 1/4 NE 1/4

NE 1/4 NE 1/4

FINAL PROOF

WATER RIGHTS MAP UNDER PERMIT 52330

SE 1/4 SE 1/4, SEC. 22, T19S, R12W, W.M.
DUNES CITY, LANE COUNTY, OREGON
19-12-22-4-4 T.L. 400

FOR: BOB & MARIANNE HARTSHORNE
P.O. BOX 2396
FLORENCE, OREGON 97439

PREPARED BY: WOBBE & ASSOCIATES, INC.
510 KINGWOOD ST.
P.O. BOX 3093
FLORENCE, OR 97439
DECEMBER 23, 1996



SCALE
1" = 400'

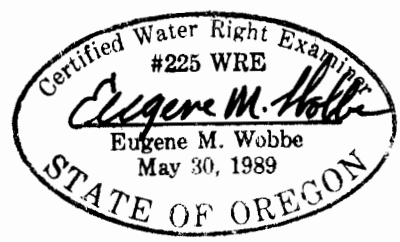

THIS MAP IS FOR THE PURPOSE OF
IDENTIFYING THE LOCATION OF THE
WATER RIGHT ONLY. THERE IS NO
INTENT TO PROVIDE DIMENSIONS OR
LOCATION OF PROPERTY OWNERSHIP
LINES.