

RECEIVED 23 24

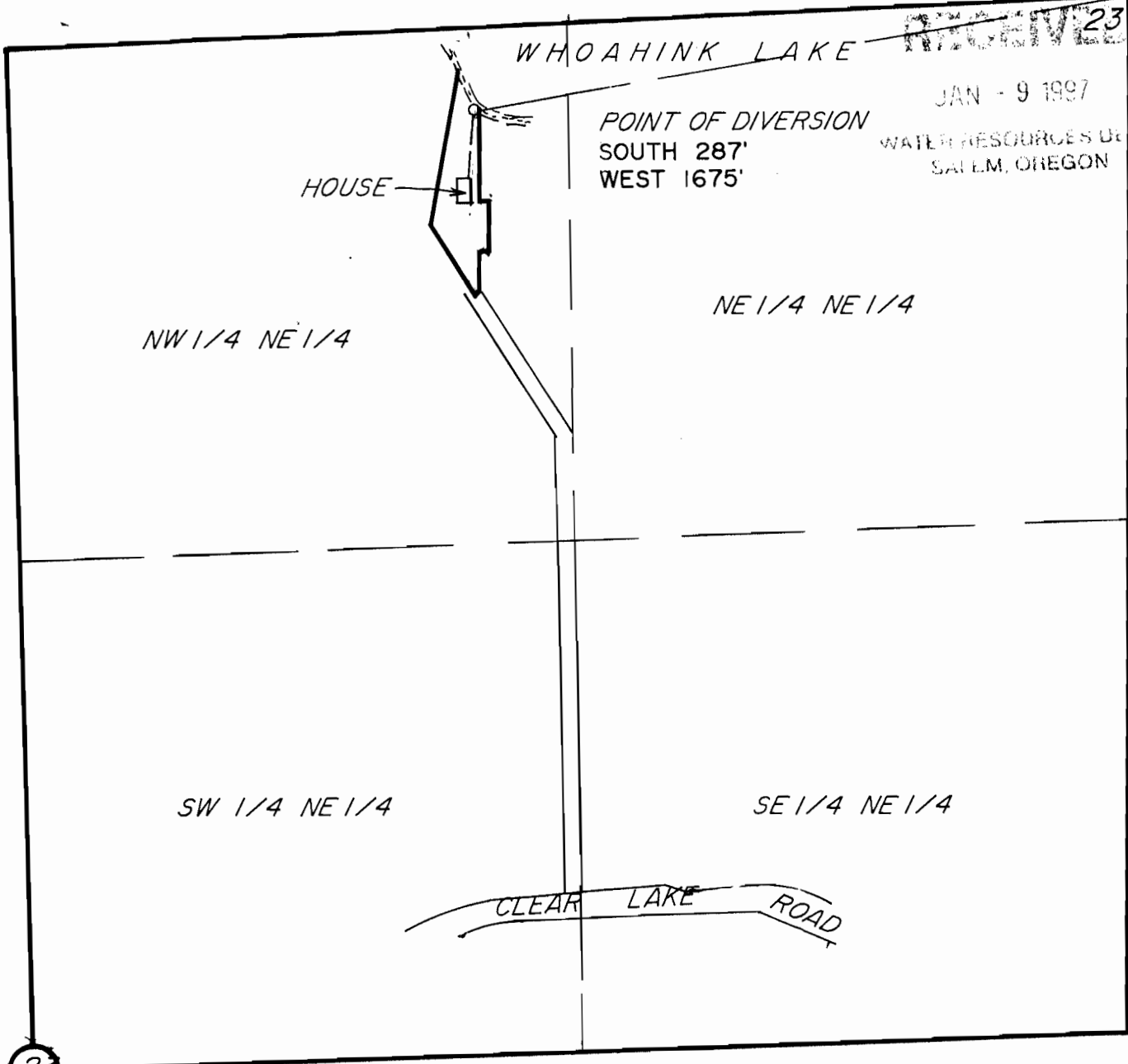

23

**FINAL PROOF
WATER RIGHTS MAP**

NW 1/4, NE 1/4, SEC 23, T19S, R12W, W.M.
DUNES CITY, LANE COUNTY, OREGON
19-12-23-1-2, T.L. 207 & 210

FOR: ROBERT ANDERSON
83929 CLOUD NINE ROAD
FLORENCE, OR 97439

PREPARED BY: WOBBE & ASSOCIATES, INC.
510 KINGWOOD ST. / P.O. BOX 3093
FLORENCE, OR 97439
DECEMBER 10, 1996

THIS MAP IS FOR THE PURPOSE
OF IDENTIFYING THE LOCATION
OF THE WATER RIGHT ONLY.
THERE IS NO INTENT TO PROVIDE
DIMENSIONS OR LOCATION OF
PROPERTY OWNERSHIP LINES.

SCALE
1"=400'

