

SEC. 19, T 23 S, R 12 W W M

The point of diversion is located $S67^{\circ}09'W$ a distance of 617' from E 1/4 corner.

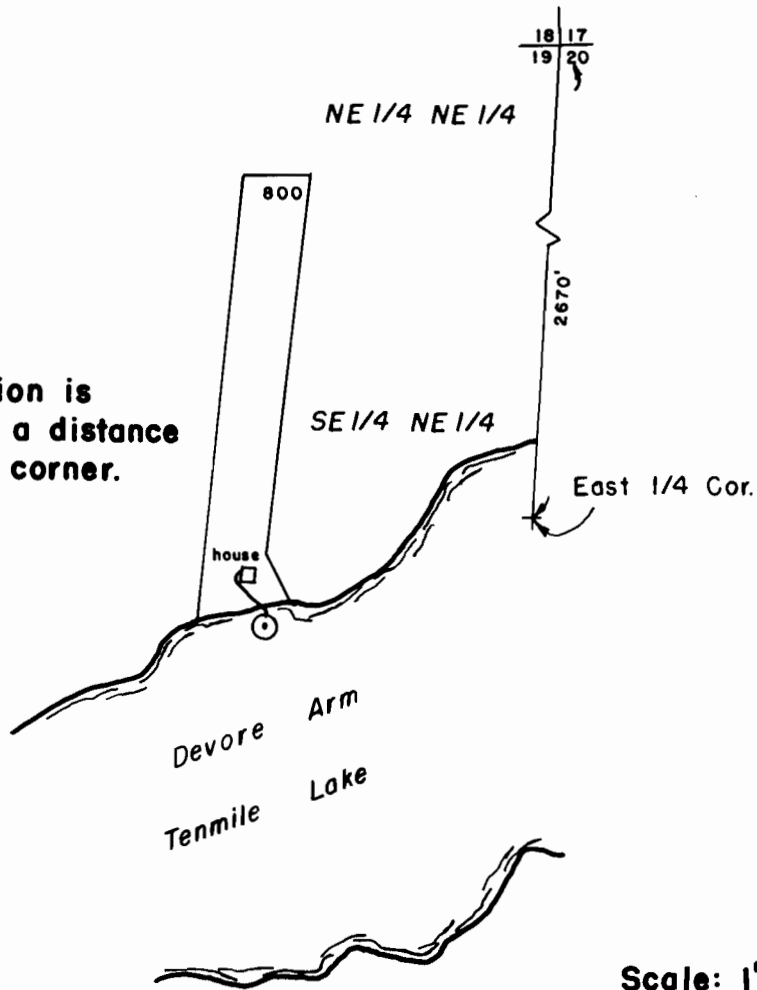

FINAL PROOF SURVEY
UNDER

RECEIVED

Application No. 73404 Permit No. 52102

NOV 17 2000

STEVE BECKER

WATER RESOURCES DEPT. SALEM, OREGON
Surveyed 5-13 2000 by K. Phelps