

RECEIVED

AUG - 9 1998

WATER RESOURCES DEPT
SALEM, OREGON

T.26S., R.3 W., W.M.
SECTION 2

SCALE: 1" = 400'

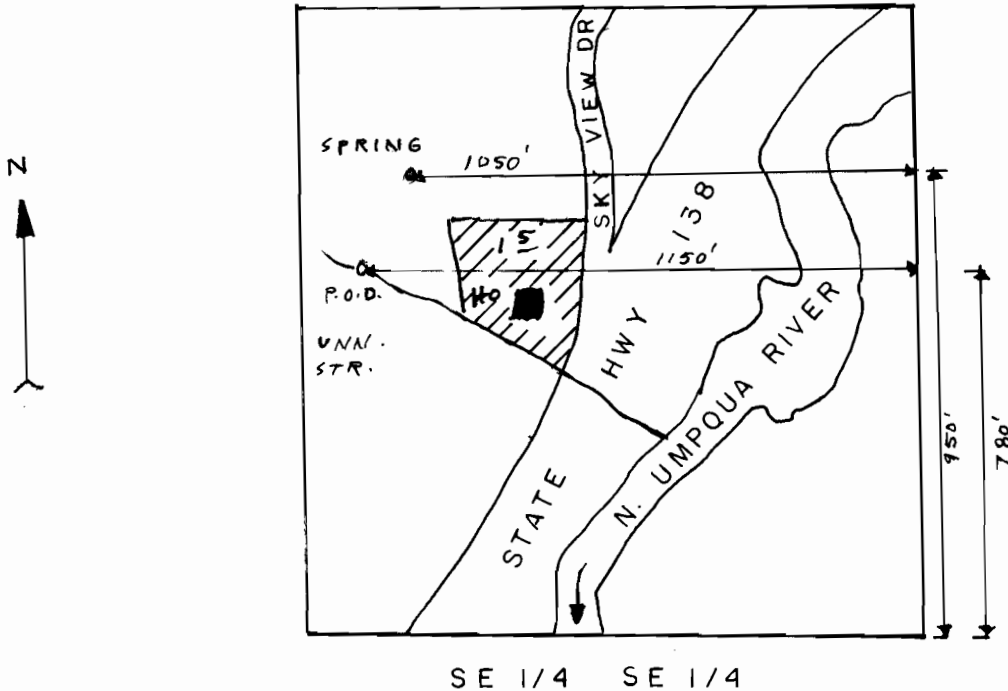

Application No. 69428

50642

FINAL PROOF SURVEY

THE PURPOSE OF THIS MAP IS TO
IDENTIFY THE LOCATION OF THE
WATER RIGHT. IT IS NOT INTENDED
TO PROVIDE INFORMATION RELATIVE UNDER
TO THE LOCATION OF PROPERTY
OWNERSHIP BOUNDARY LINES



IN NAME OF

DENNISJ. BLACK

Surveyed MAR. 20 1993, by DUANE KIRBY