

79315

# FINAL CLAIM OF BENEFICIAL USE

IN THE NAME OF

## RICHARD NELSON

LOCATED IN THE SE 1/4 NW 1/4 SEC. 34, T.37S., R.16E., W.M.  
TAX LOT ID. 3716-03400-00700-000

LAKE COUNTY, OREGON

### RECEIVED

APPLICATION #69656 PERMIT #51495

NOV 19 2001

WATER RESOURCES DEPT.  
SALEM, OREGON

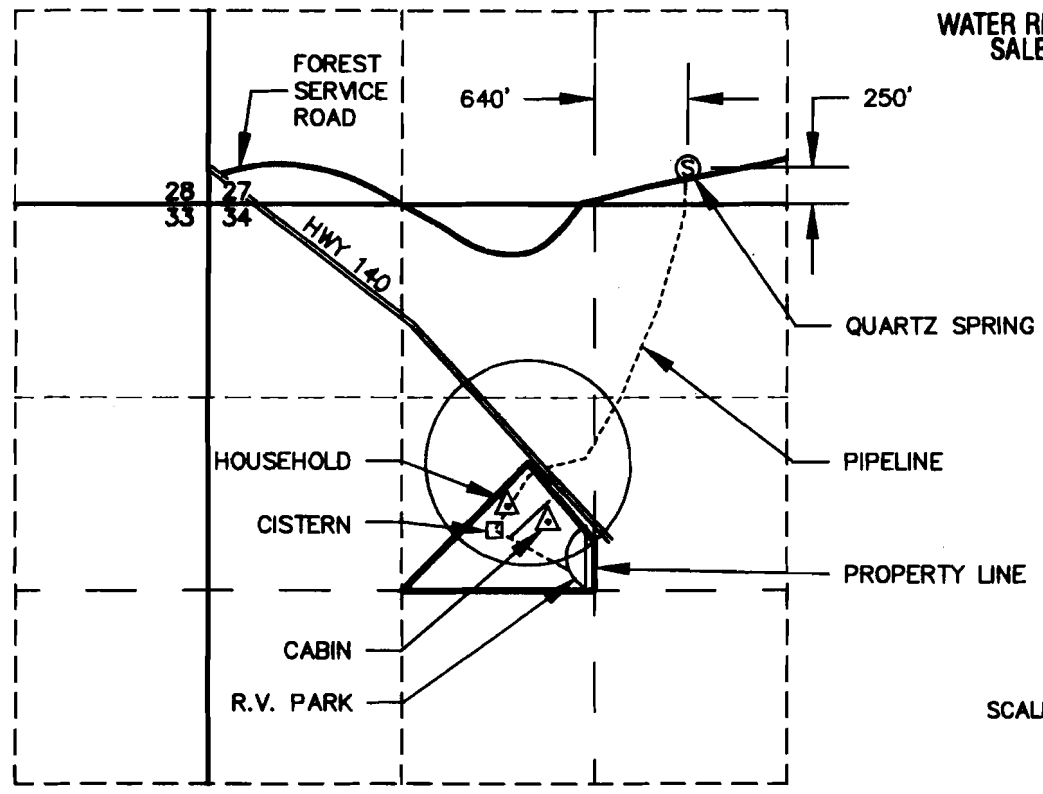

THE LOCATION OF THE SPRING  
IS BASED ON CERTIFICATE 41112.

THIS MAP IS FOR THE PURPOSE OF  
IDENTIFYING THE LOCATION OF THE  
WATER RIGHT ONLY AND HAS NO  
INTENT TO PROVIDE DIMENSIONS OR  
LOCATION OF PROPERTY LINES.

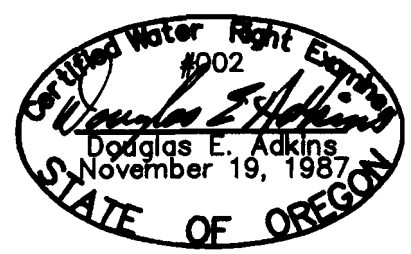

EXPIRES 12/31/95



Engineers ▲ Planners ▲ Surveyors

2950 Shasta Way • Klamath Falls, Oregon 97603 • (503) 884-4666 • FAX (503) 884-5335  
Klamath Falls, OR • Medford, OR • Aituras, CA

SEPTEMBER 22, 1995

JOB No. 1240-02