

FINAL PROOF SURVEY MAP

FEB 4 1994

IN THE NAME OF CRAIG ALLEN

**WATER RESOURCES DEPT.
SALEM, OREGON**

SECTION 7, R 7 W, AND SECTION 12, R 8 W, TOWNSHIP 25 SOUTH, W.M.

APPLICATION 70156

PERMIT 51034

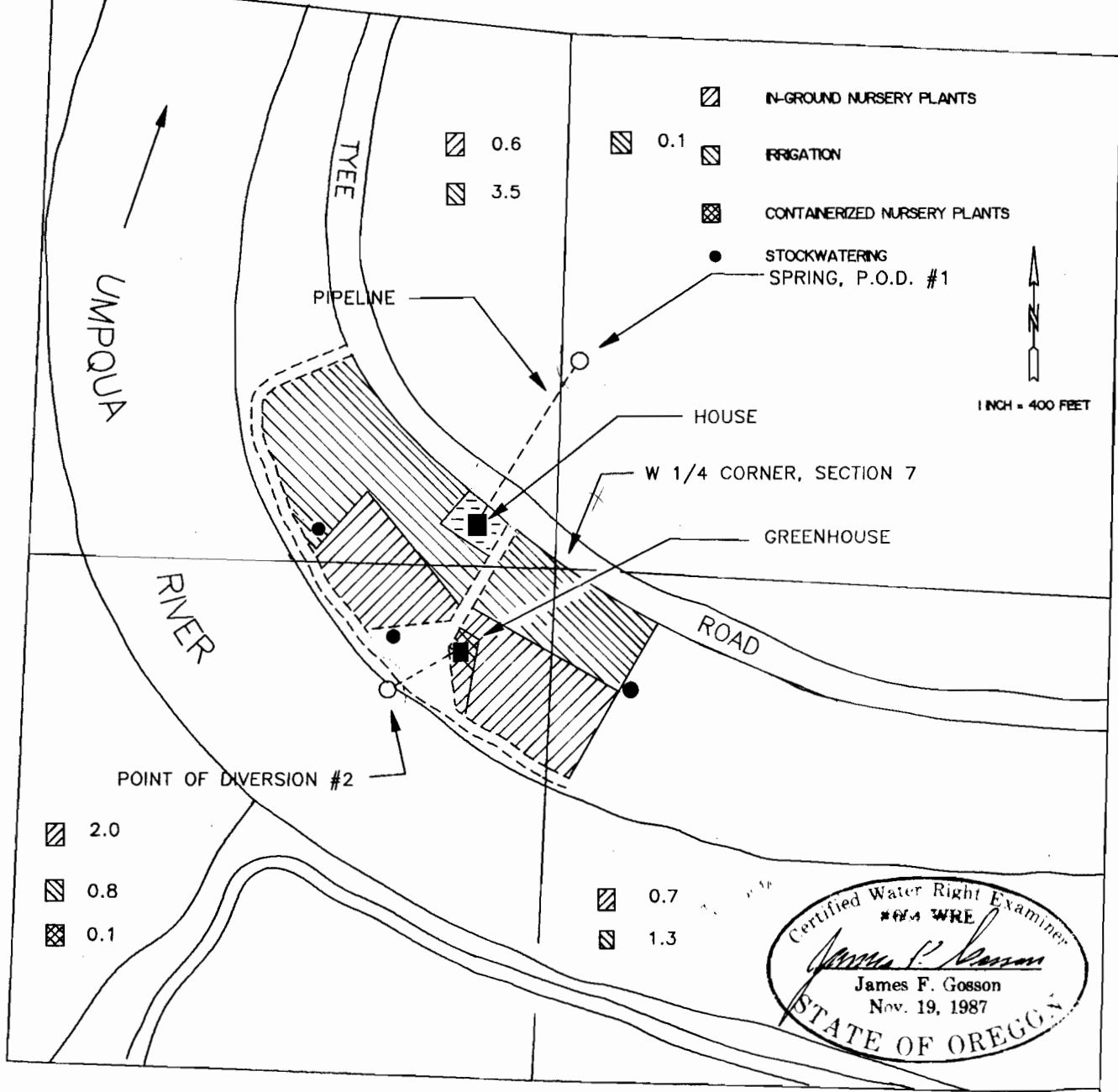

Certified Water Right Examiner
 #44 WRE
James F. Gosson
 James F. Gosson
 Nov. 19, 1987
 STATE OF OREGON

POINTS OF DIVERSION

| | FEET N OR S | FEET E OR W | FROM | LOCATION |
|----|-------------|-------------|---------------------|-----------------|
| #1 | 500 FEET N | 40 FEET E | WEST 1/4 COR, SEC 7 | SW1/4 NW1/4 S7 |
| #2 | 290 FEET S | 400 FEET W | WEST 1/4 COR, SEC 7 | NE1/4 SE1/4 S12 |

THE PURPOSE OF THIS MAP IS TO IDENTIFY THE LOCATION OF THE WATER RIGHT. IT IS NOT INTENDED TO PROVIDE INFORMATION RELATIVE TO THE LOCATION OF PROPERTY OWNERSHIP BOUNDARY LINES.