

3 APP 11/10/01

T. 30 S., R. 8 W., W.M.

SCALE: 1" = 1320'



THE PURPOSE OF THIS MAP IS TO IDENTIFY THE LOCATION OF THE WATER RIGHT. IT IS NOT INTENDED TO PROVIDE INFORMATION RELATIVE TO THE LOCATION OF PROPERTY OWNERSHIP BOUNDARY LINES.

POINT OF DIVERSION IS 1091 FEET NORTH AND 813 FEET WEST OF THE WEST 1/4 CORNER OF SECTION 6.

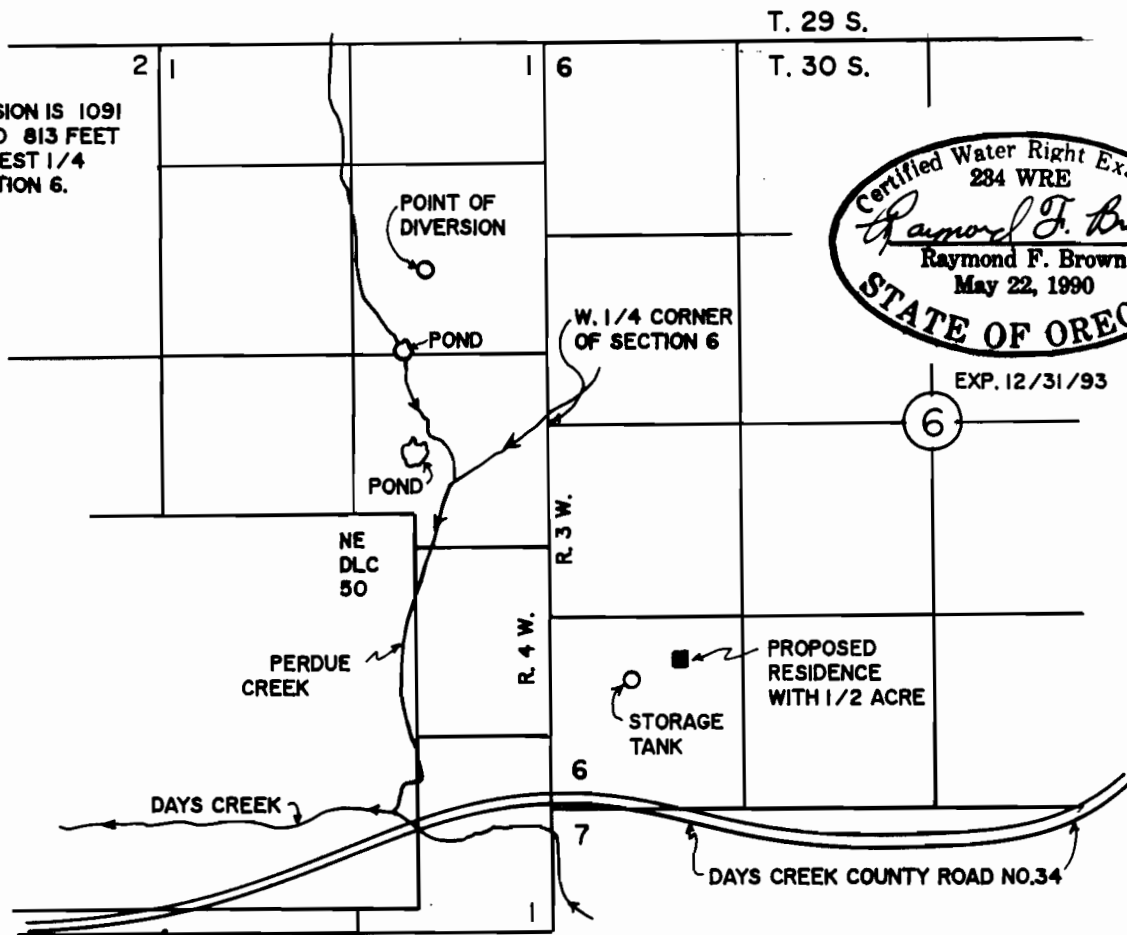

EXP. 12/31/93

### FINAL PROOF SURVEY

UNDER

Application No. 70548. Permit No. 51178.

IN NAME OF

WESTERN NATIONAL LEASING INC.

Surveyed MAY 30, 1993, by R. F. BROWN