

T. 30 S., R. 4 W., W.M.

SCALE: 1" = 400'

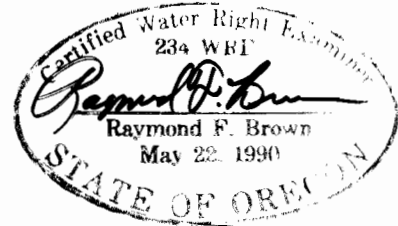

EXP. 12/31/95

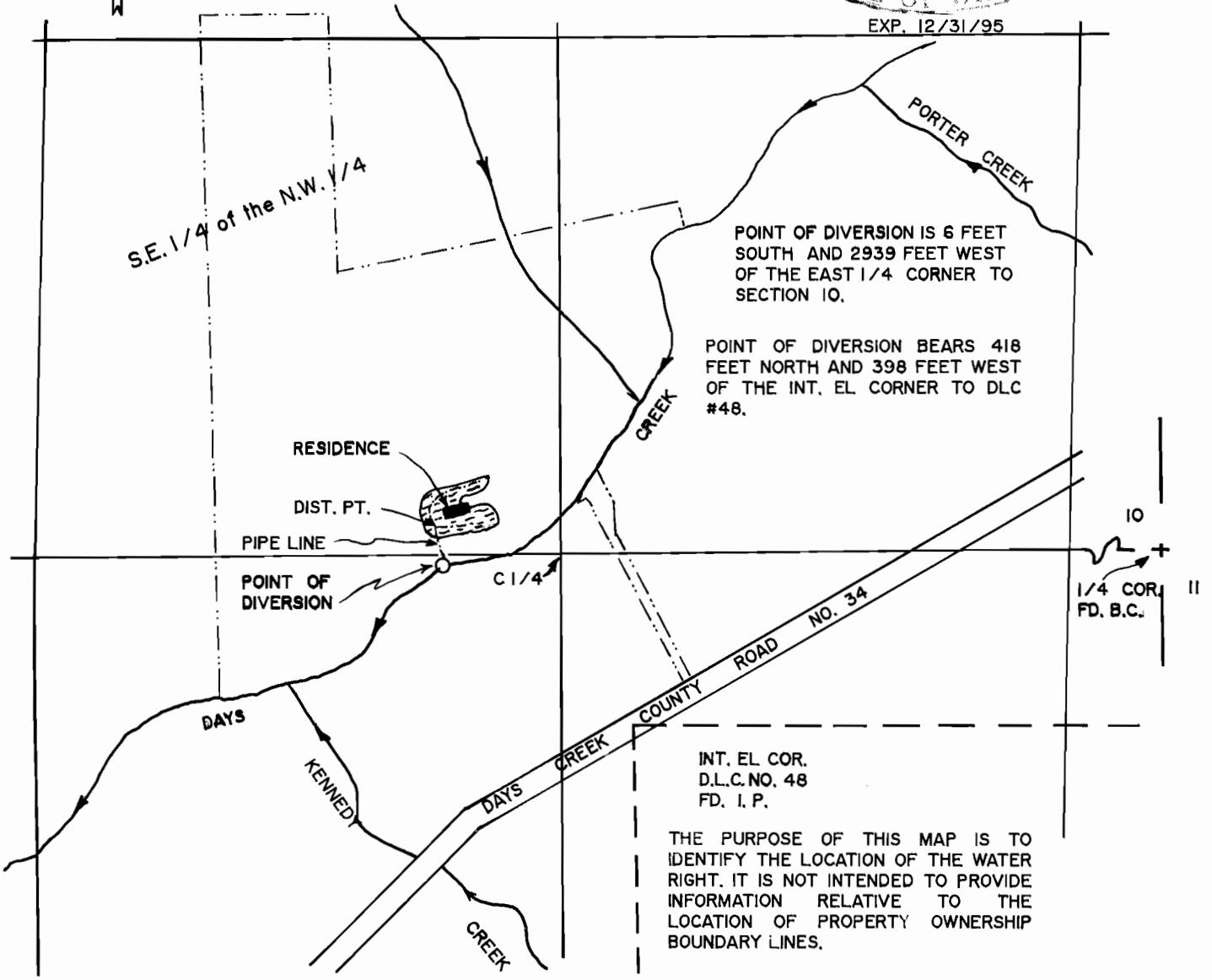

POINT OF DIVERSION IS 6 FEET SOUTH AND 2939 FEET WEST OF THE EAST 1/4 CORNER TO SECTION 10.

POINT OF DIVERSION BEARS 418 FEET NORTH AND 398 FEET WEST OF THE INT. EL CORNER TO DLC #48.

INT. EL COR.  
D.L.C. NO. 48  
FD. I. P.

THE PURPOSE OF THIS MAP IS TO IDENTIFY THE LOCATION OF THE WATER RIGHT. IT IS NOT INTENDED TO PROVIDE INFORMATION RELATIVE TO THE LOCATION OF PROPERTY OWNERSHIP BOUNDARY LINES.

### FINAL PROOF SURVEY

UNDER

Application No. 70791, Permit No. 51363

IN NAME OF

STEVEN R. and SHIRLEY JOHNSON

Surveyed: JULY 29, 1994 By: R.F. BROWN