

T. 33 S., R. 7 W., W.M.

SCALE: 1" = 400'

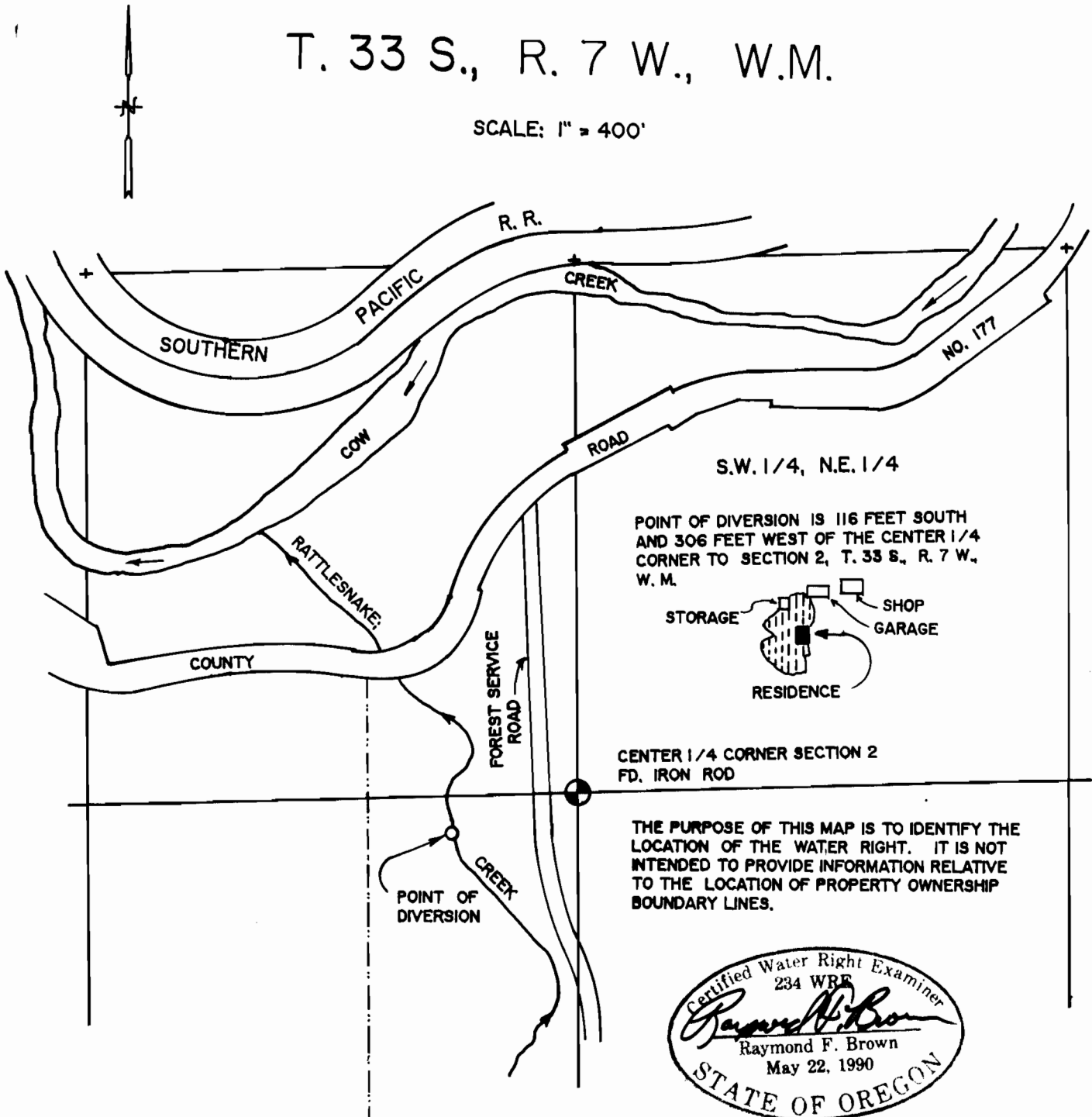

POINT OF DIVERSION IS 116 FEET SOUTH AND 306 FEET WEST OF THE CENTER 1/4 CORNER TO SECTION 2, T. 33 S., R. 7 W., W. M.



CENTER 1/4 CORNER SECTION 2  
FD. IRON ROD

THE PURPOSE OF THIS MAP IS TO IDENTIFY THE LOCATION OF THE WATER RIGHT. IT IS NOT INTENDED TO PROVIDE INFORMATION RELATIVE TO THE LOCATION OF PROPERTY OWNERSHIP BOUNDARY LINES.

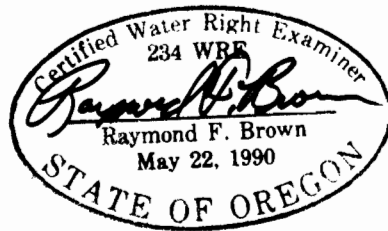

EXP. 12/31/95

# FINAL PROOF SURVEY

UNDER

Application No. 71158, Permit No. 51305

IN NAME OF

**RODNEY WILSON**

Surveyed: JULY 26, 1994, by: R.F. BROWN

**RECEIVED**

AUG - 3 1994

WATER R.  
SALCM