

MAP

to accompany
APPLICATION of E.C. SMITH
for a permit to appropriate water
Sec 6.
Twp. 25 S., R. 12. W. M.
Coos. Co. Ore.

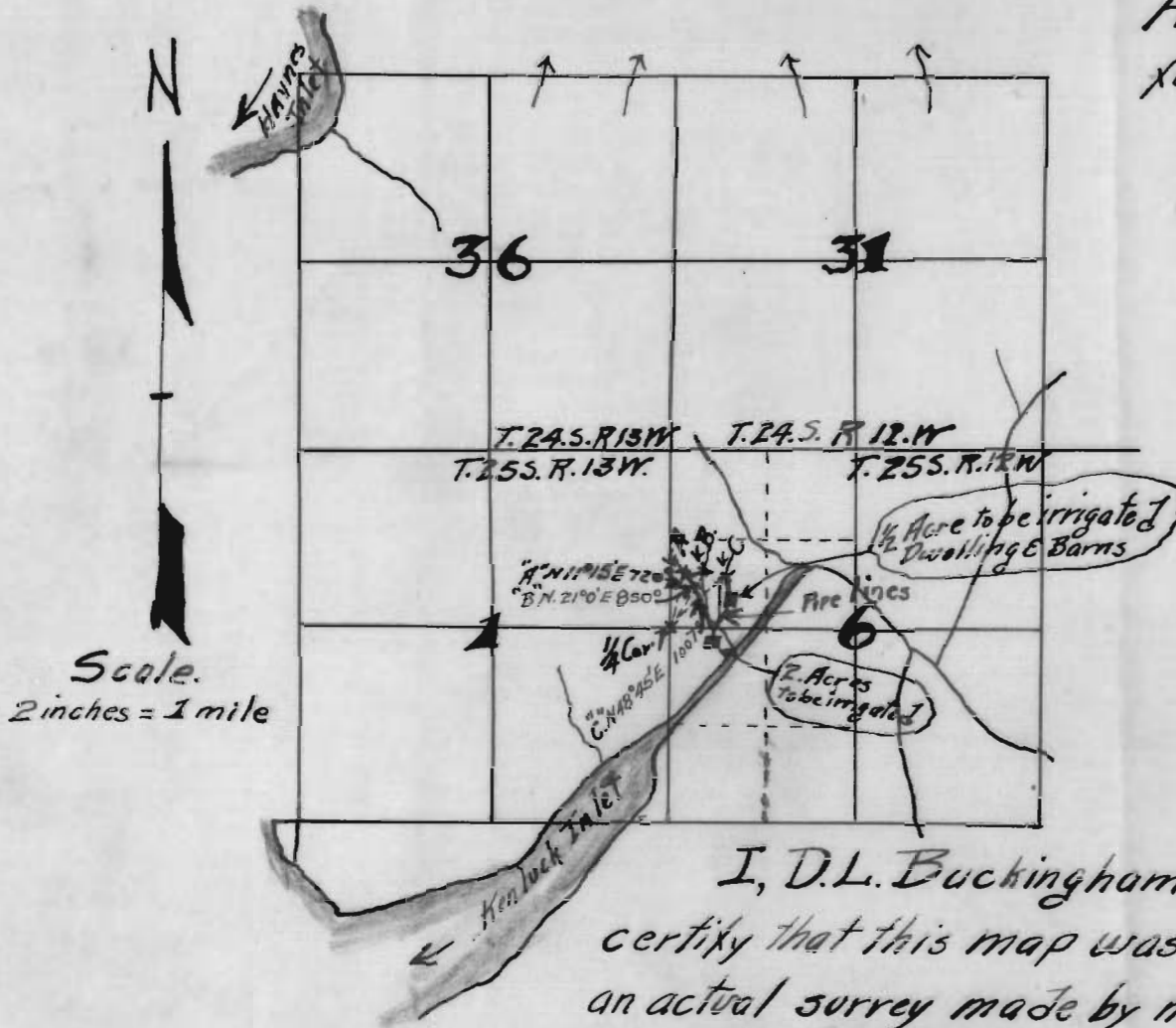

I, D.L. Buckingham, of Marshfield Ore., do hereby certify that this map was made from notes taken during an actual survey made by me Feb 8, 1927, and that it correctly represents the works described in the accompanying application, together with the location of the streams in the immediate vicinity.

D.L. Buckingham

Application No. 11325
Permit No. 7812