

**RECEIVED**

APR 27 2000

WATER RESOURCES DEPT.  
SALEM, OREGON

**FINAL PROOF SURVEY MAP  
IN THE NAME OF ENA M. MILLER**

APPLICATION S-71606      PERMIT 52212

SECTION 21, TOWNSHIP 26 SOUTH, RANGE 5 WEST, W.M.

LOT 6, HALL'S RIPLING RIVER ACRES

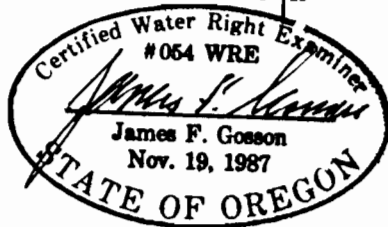
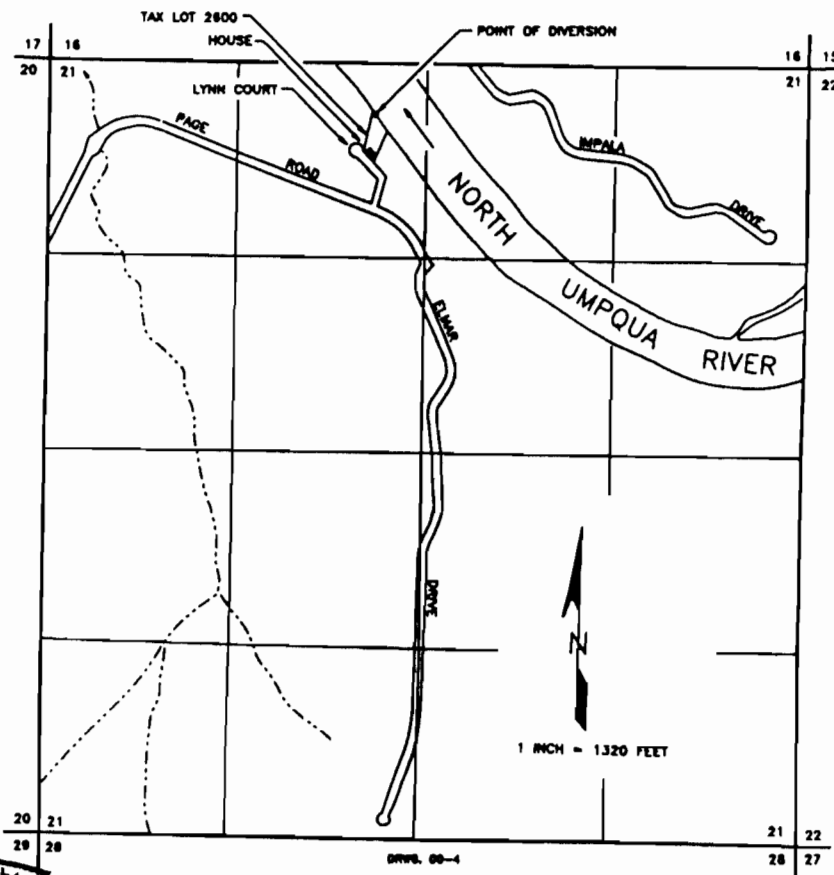

The point of diversion is located 290 feet south and 2220 feet east from the northwest corner of Section 21, being within the NE 1/4 NW 1/4 Section 21, Township 26 South, Range 5 West, W.M., Douglas County, Oregon.

The purpose of this map is to identify the location of the water right. It is not intended to provide information relative to the location of property ownership boundary lines.