

FINAL PROOF SURVEY MAP
T28S, R8W, WM
SCALE 1" = 1320'

DOUGLAS COUNTY

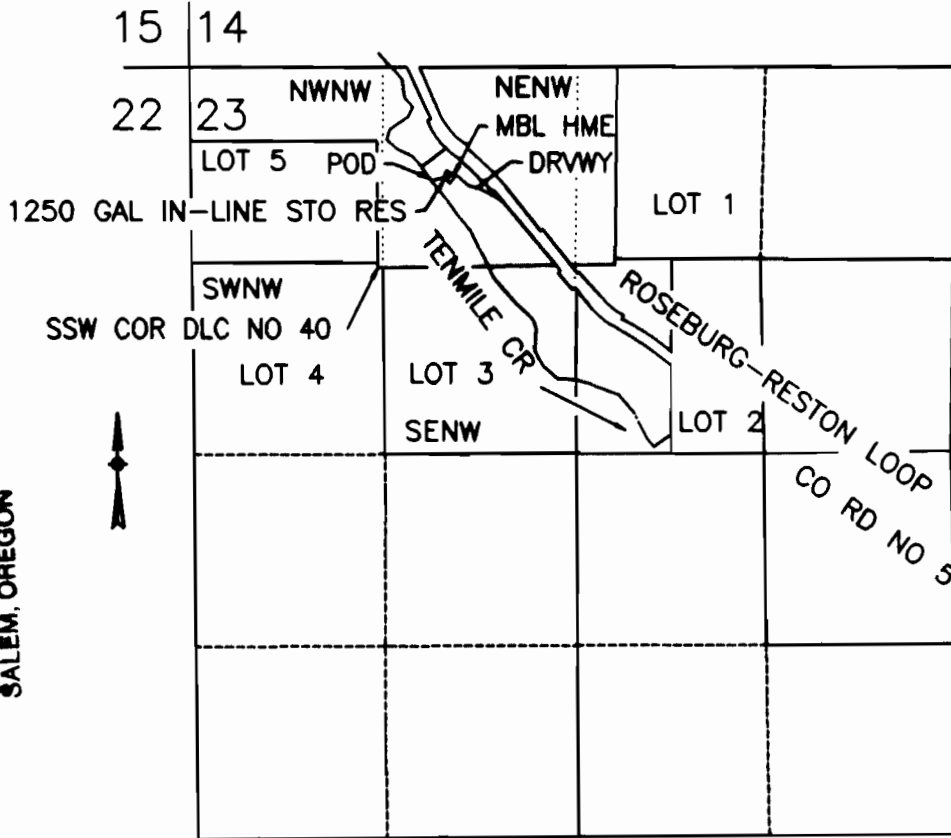

RECEIVED

SEP 28 1999

WATER RESOURCES DEPT.
SALEM, OREGON

POD IS 770 FT S AND 1680 FT E FROM NW COR SEC 23

FINAL PROOF SURVEY
UNDER

Application No. S-71907 Permit No. 52150

IN NAME OF

Edward R or Ruth A Willits

Surveyed March 14, 1999 by M E Farr

THIS IS A LOCATION MAP FOR A FINAL PROOF SURVEY BY EDWARD R OR RUTH A WILLITS. THIS MAP IS FOR THE PURPOSE OF IDENTIFYING THE LOCATION OF THE WATER RIGHT ONLY AND IS NOT INTENDED TO PROVIDE LEGAL DIMENSIONS OR LOCATIONS OF PROPERTY OWNERSHIP LINES.



EXPIRES 12-31-99