

RECEIVED

FINAL PROOF SURVEY MAP
IN THE NAME OF ART J. OR JUDY L. ADAMS
 SECTION 19, TOWNSHIP 26 SOUTH, RANGE 4 WEST, W.M.
 LOT 19, EAGLE POINT ESTATES SUBDIVISION
 APPLICATION S-71908 PERMIT S-54006

DEC 21 1998

WATER RESOURCES DEPT.
SALEM, OREGON

13 18
24 19

RANGE 5 WEST
RANGE 4 WEST

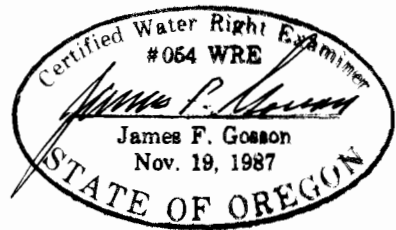
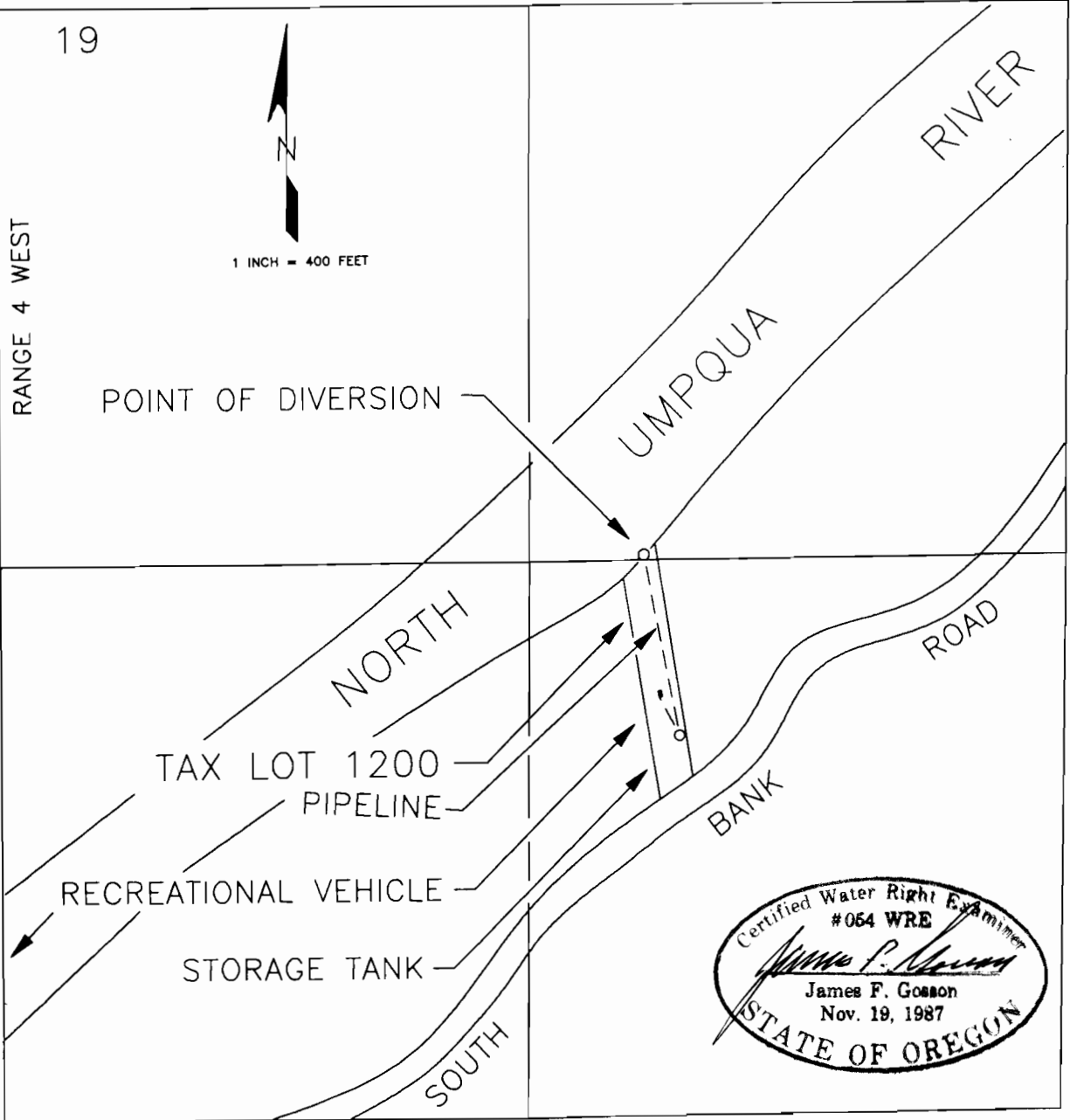

DRWG. 98-34

THE POINT OF DIVERSION IS LOCATED 1340 FEET NORTH AND 1530 FEET EAST FROM THE WEST 1/4 CORNER OF SECTION 19; BEING WITHIN THE NORTHEAST QUARTER OF THE NORTHWEST QUARTER OF SECTION 19, TOWNSHIP 26 SOUTH, RANGE 4 WEST, W. M., DOUGLAS COUNTY.

THE PURPOSE OF THIS MAP IS TO IDENTIFY THE LOCATION OF THE WATER RIGHT. IT IS NOT INTENDED TO PROVIDE INFORMATION RELATIVE TO THE LOCATION OF PROPERTY OWNERSHIP BOUNDARY LINES.