

Section 28 Township 23 S Range 12 W W.M.

NW 1/4 NW 1/4
Coos County
TL 500

RECEIVED

OCT 2 1997

WATER RESOURCES DEPT.
SA. REG. OREGON

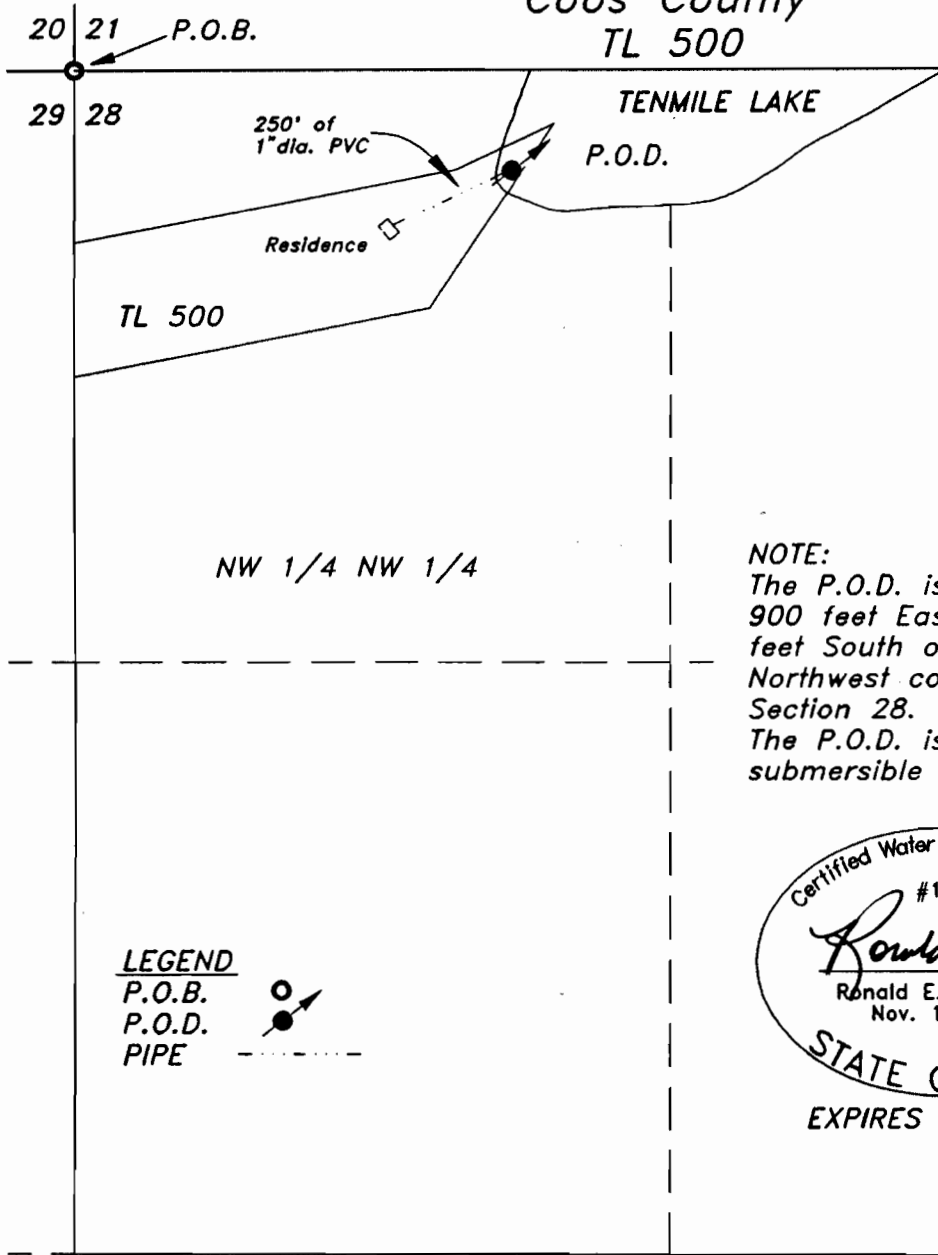

Scale 1" = 400 Feet

NOTE:
The P.O.D. is located
900 feet East and 210
feet South of the
Northwest corner of
Section 28.
The P.O.D. is a
submersible pump.

LEGEND

P.O.B. 
P.O.D. 
PIPE 

Certified Water Right Examiner
#126
Ronald E. Stuntzner
Ronald E. Stuntzner
Nov. 19, 1987
STATE OF OREGON

EXPIRES 06/30/98

EXAMINERS DISCLAIMER STATEMENT

The preparation of this map was for the purpose of identifying the location of the Water Right only and has no intent to provide dimensions or location of property ownership lines.

FINAL PROOF SURVEY

Prepared For: Brian Killeen
Prepared By: Dennis Goude
Surveyed: April 9, 1996

Application No. S-81100
Permit No. 53059